

THIS PLAT TO BE RECORDED IN THE R.M.C. OFFICE.

FILED  
GREENVILLE CO. S. C.  
APR 7 4 27 PM '81  
DORRIS S. BANKERSLEY  
R.M.C.

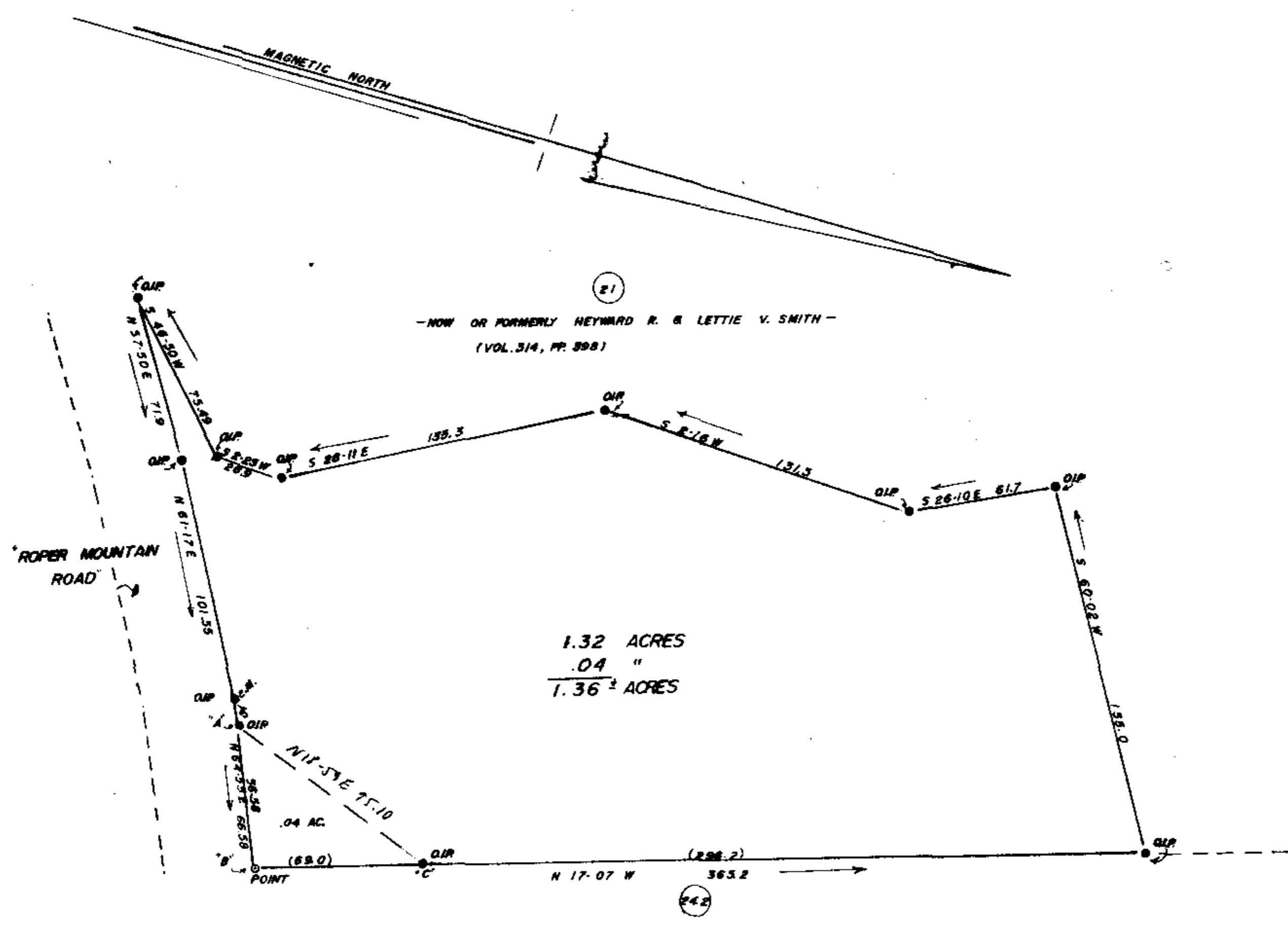

THIS PLAT IS NOT A SUBDIVISION AS DEFINED BY THE GREENVILLE COUNTY SUBDIVISION REGULATIONS.

4-7-81 *F.J. Forbes*  
 Chairman, Secretary, or Director of Planning.  
 Greenville County Planning Committee

NOTE: .04 acres to be combined with 1.36 acres.

JULIUS B. DRAKE AND SALLY B. DRAKE

GREENVILLE, SOUTH CAROLINA  
 MARCH 23, 1981

GREENVILLE COUNTY  
*J. L. Montgomery, III*  
 J. L. MONTGOMERY, III, R.L.S.

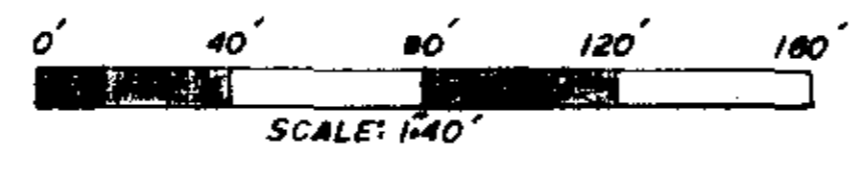

BLOCK BOOK: 5401-247

THIS PLAT HAS BEEN DRAWN FROM DRAWINGS BY KERMIT GOULD, R.L.S., MAY 3, 1978. TRIANGLE .04 ACRE HAS BEEN COMPUTED FROM INFORMATION THEREON. NO FIELD WORK BY THIS FIRM.

8-N-11 28191

APR 1981



THIS IS TO CERTIFY THAT THE ERROR OF CLOSURE OF THIS SURVEY IS 1 IN 60,115.0 AND THE ACREAGE HAS BEEN DETERMINED BY THE D.M.D. METHOD.

J. L. MONTGOMERY, III  
 Registered Professional Surveyor  
 NORTH MAPLE STREET  
 SIMPSONVILLE, S.C. 29688  
 GC10 5 AP