

FILED  
GREENVILLE CO. S. C.  
APR 17 4 42 PM '81  
DONNIE S. TANKERSLEY  
R.M.C.

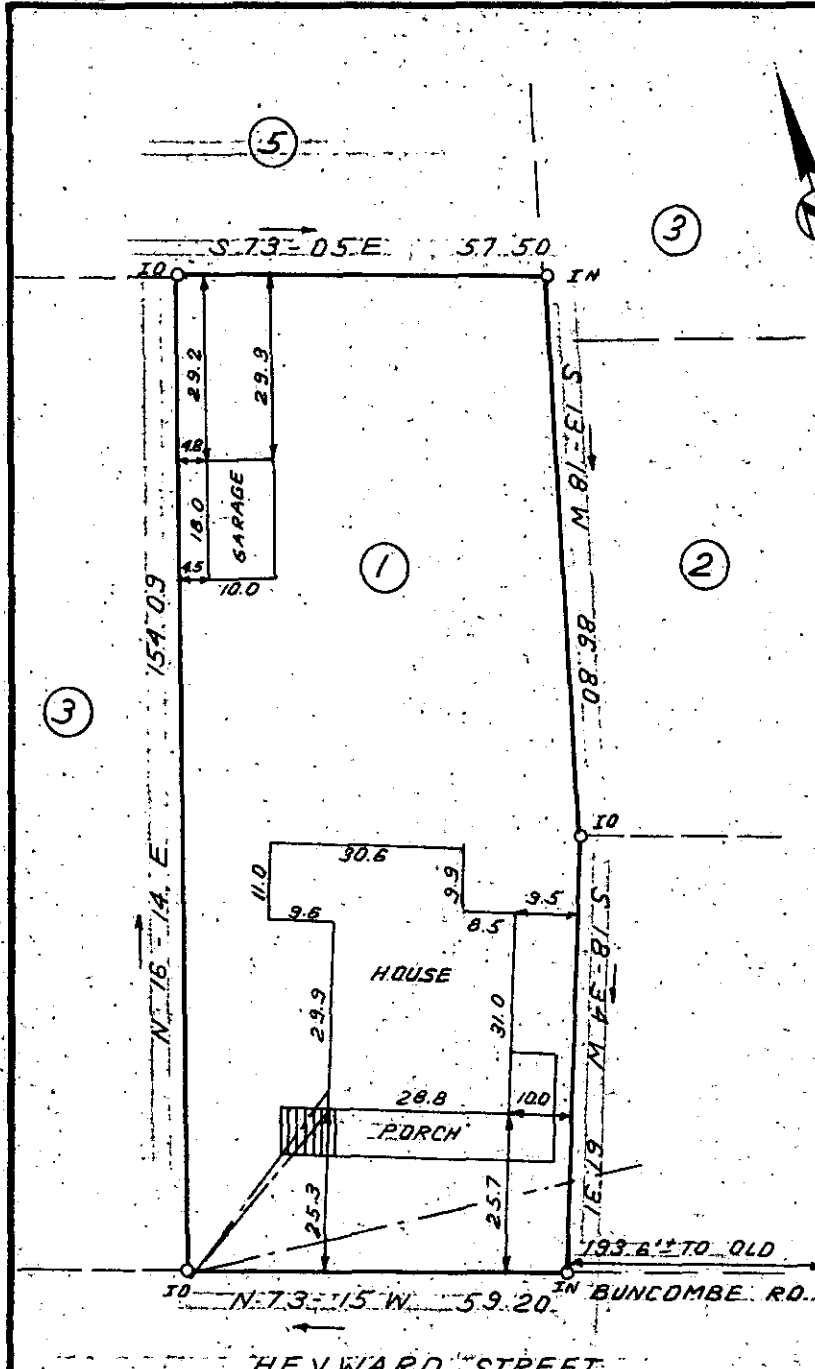

This is to certify that on April 16, 1981, I surveyed the property shown on this plat, known as a portion of J.C. Southerlin Property, recorded in the RMC Office of Greenville in Plat Book Q on page 61, and that the property lines, walls and buildings are as shown hereon; that the building located on said lot does not encroach or project on adjacent streets or property, and that no adjacent walls or buildings encroach or project on said premises, and that no utility lines cross this property except as shown hereon. This property is not located in a designated flood hazard area.

*James R. Freeland*  
James R. Freeland RLS & PE 4781

APR 17 1981  
29303

8-M-100 ✓

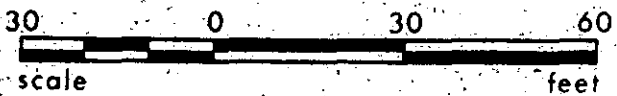

155-7-13

**STATE OF SOUTH CAROLINA  
GREENVILLE COUNTY**

**FREELAND & ASSOCIATES**  
Engineers • Land Surveyors

GREENVILLE, S.C.

J. C. SOUTHERLIN PROP.  
LOT 1  
PROPERTY OF  
DONALD W. MOONEY  
SHIRLEY A. MOONEY

SURVEY DCH  
DRAWN BR  
CHECK M.C.  
SCALE 1" = 30'  
DATE APRIL 16, 81  
DWG. NO. 6385



SEAL

PRINT MACHINE INC.