

GREENVILLE CO. S.C.
APR 17 9 48 AM '81

MICROFILMED

DONNIE S. TANKERSLEY
R.M.C.

CHICKS SPRINGS RD.

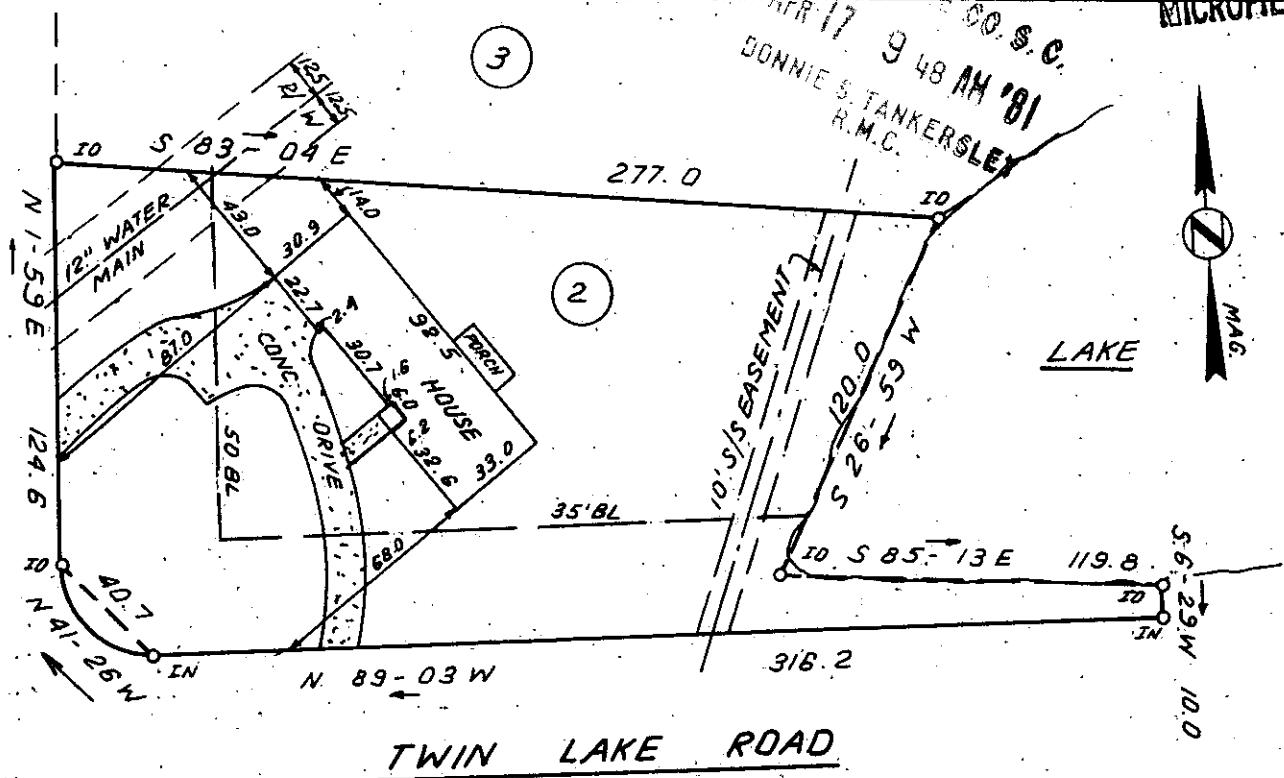

TWIN LAKE ROAD

This is to certify that on April 1, 1981, I surveyed the property shown on this plat, known as Lot 2 on plat of Stone Lake Heights, recorded in the RMC Office of Greenville County in Plat Book QQ on page 96, and that the property lines, walls and buildings are as shown hereon; that the building located on said lot does not encroach or project on adjacent streets or property, and that no adjacent walls or buildings encroach or project on said premises, and that no utility lines cross this property except as shown hereon. This property is not located in a designated flood hazard area.

10' drainage and utility easement
along all side and rear lot lines.

James R. Freeland
James R. Freeland RLS & PE 4781

APR 17 1981

8-M-99

29304

274.1-1-2

PRINT MACHINE INC.



**STATE OF SOUTH CAROLINA
GREENVILLE COUNTY**

FREELAND & ASSOCIATES
Engineers • Land Surveyors

GREENVILLE, S.C.

STONE LAKE HEIGHTS

LOT 2, SEC. 3

PROPERTY OF

BARBARA A. KELLY

SURVEY I.T. J.C.

DRAWN B.R.

CHECK M.C.

SCALE 1" = 60'

DATE APRIL 1, 81

DWG. NO. 6333 3.00CI

GCTO 3 APR 17 81

51