

GREENVILLE CO. S. C.
APR 15 2 06 PM '81

DONNIE S. TANKERSLEY
R.M.C.

MICROFILMED

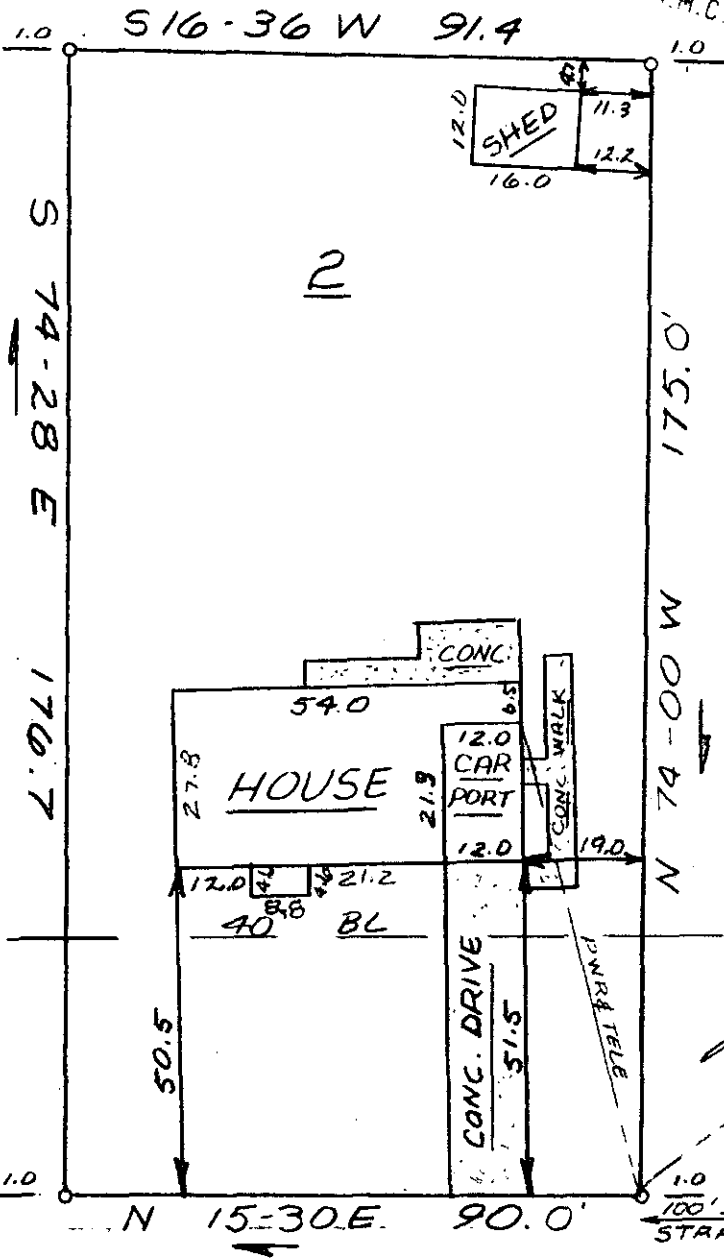

1

This is to certify that on April 13, 1981, I surveyed the property shown on this plat, known as Lot 2 on plat of Oakwood Acres, recorded in the RMC Office of Greenville County in Plat Book MM on page 135, and that the property lines, walls and buildings are as shown hereon; that the building located on said lot does not encroach or project on adjacent streets or property, and that no adjacent walls or buildings encroach or project on said premises, and that no utility lines cross this property except as shown hereon. This property is not located in a designated flood hazard.

James R. Freeland
James R. Freeland RLS & PE 4781

8-M-96

EAST LEE ROAD

29159

APR 16 1981

T33-2-102

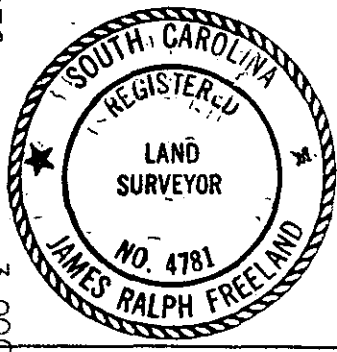

**STATE OF SOUTH CAROLINA
GREENVILLE COUNTY**

OAKWOOD ACRES
LOT 2
PROPERTY OF
PETER C. LANGFORD
NANCY S. LANGFORD

FREELAND & ASSOCIATES
Engineers • Land Surveyors

GREENVILLE, S.C.

SURVEY	MC
DRAWN	KES
CHECK	MC
SCALE	1" = 30'
DATE	4-13-81
DWG. NO.	6362

PRINT MACHINE INC. 3 000 1