

FILED  
GREENVILLE CO. S. C.  
APR 15 2 34 PM '81  
DONNIE S. TANKERSLEY  
R.M.C.

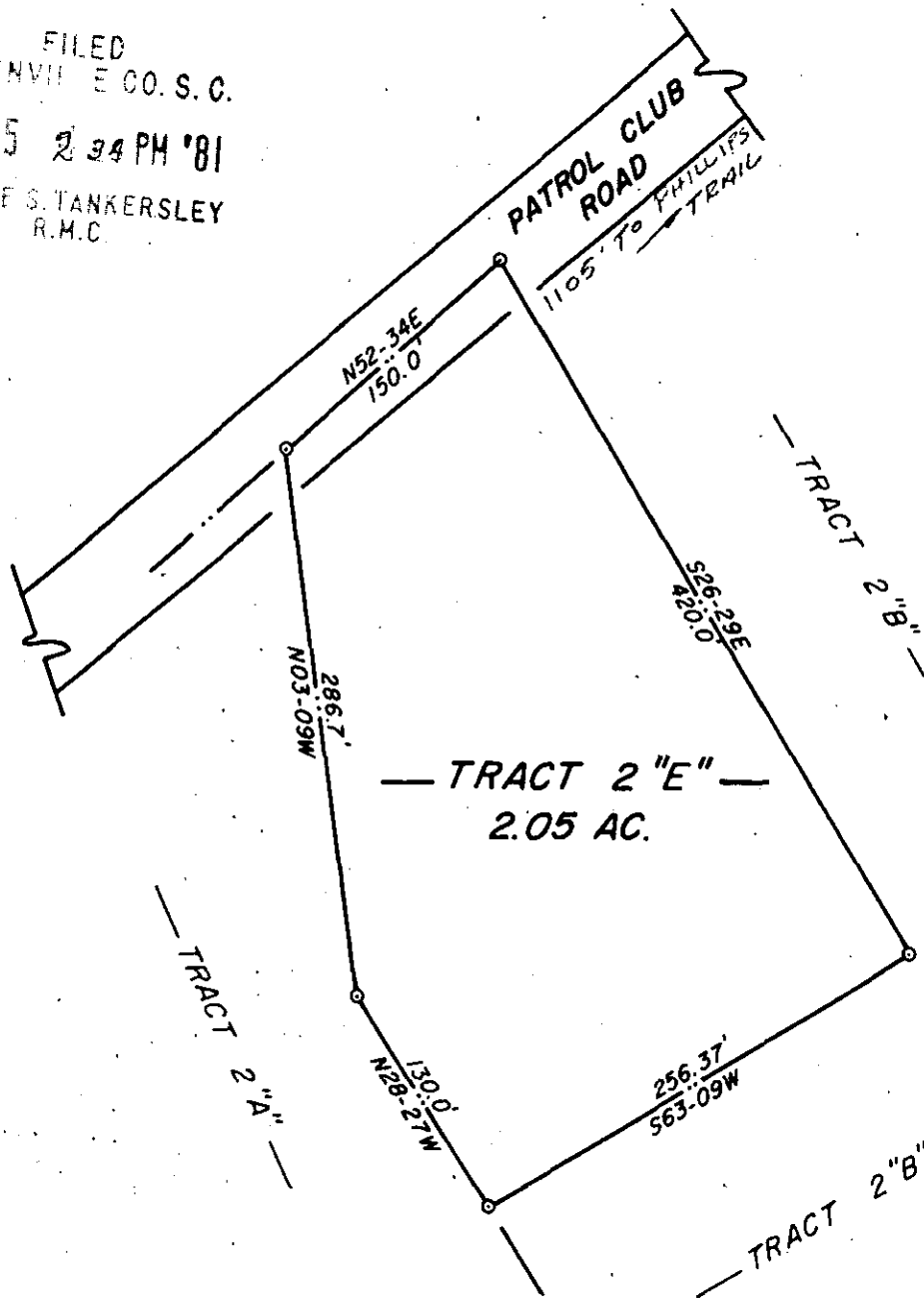

MAG. NORTH

TRACT 2 "E"  
2.05 AC.

TRACT 2 "A"

TRACT 2 "B"

29002

8-m-92 ✓

GCTO 1 APR 15 81 1495

I HEREBY CERTIFY THAT THE RATIO OF PRECISION OF THE FIELD SURVEY IS 1/5,000 AS SHOWN HEREON AND THE AREA WAS DETERMINED BY DMD METHOD OF AREA CALCULATION.

*Charles K. Dunn* APR 15 1981

TITLE  
SURVEY FOR  
**MAC E. SNYDER**

LOCATED 5 MI. ± NORTH OF GREENVILLE

- LEGEND
- ——— IRON PIN (OLD)
  - ——— IRON PIN (NEW)
  - △ ——— NAIL & CAP
  - ——— AS NOTED

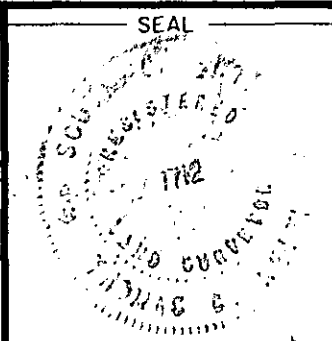

STATE SOUTH CAROLINA COUNTY GREENVILLE

SCALE 1" = 100' DATE JULY 23, 1980 REF. NO.

CHARLES K. DUNN & T.C. KEITH ASSOC.  
REG. L.S. NO. 1712