

STALLINGS ROAD

MICROFILMED

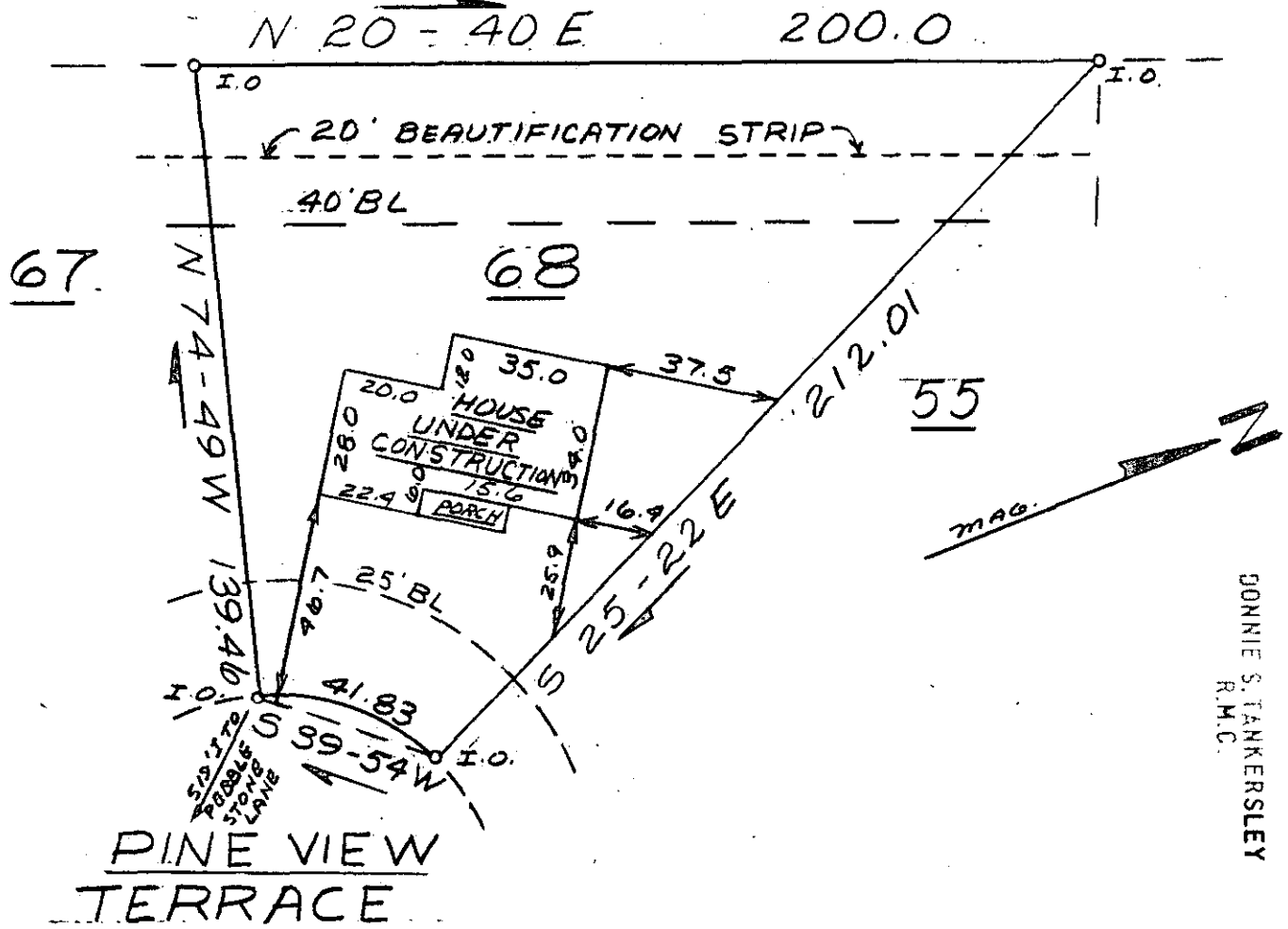

APR 14 3 06 PM '81
DONNIE S. TANKERSLEY
R.M.C.

GREENVILLE CO. S.C.

This is to certify that on April 8, 1981, I surveyed the property shown on this plat, known as Lot 68 on plat of Pebblecreek Phase IV Sec. II, recorded in the RMC Office of Greenville County in Plat Book 7C on page 47, and that the property lines, walls and buildings are as shown hereon; that the building located on said lot does not encroach or project on adjacent streets or property, and that no adjacent walls or buildings encroach or project on said premises, and that no utility lines cross this property except as shown hereon. This property is not located in a designated flood hazard area.

5' drainage and utility easement along each side of each side and rear lot line.

APR 14 1981

8-M-87 ✓ 28841 *James R. Freeland*
 James R. Freeland RLS & PE 4781

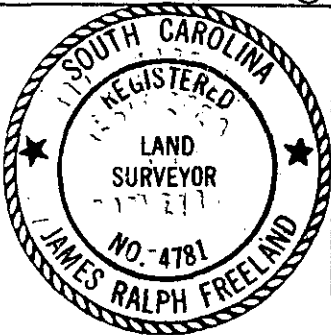

SEAL

**STATE OF SOUTH CAROLINA
 GREENVILLE COUNTY**

PEBBLE CREEK
PHASE IV SECTION II
LOT 68
PROPERTY OF
HARMAN ENTERPRISES

FREELAND & ASSOCIATES
 Engineers • Land Surveyors

GREENVILLE, S.C.

SURVEY 8H

DRAWN KES

CHECK

SCALE 1" = 40'

DATE 4-8-81

DWG. NO. 6359

PRINT MACHINE INC.