

MICROFILMED

LOT 23 - INN VILLAGE SUB-DIV -

Note:
Improvements on
this lot are not
in a flood hazard
area.

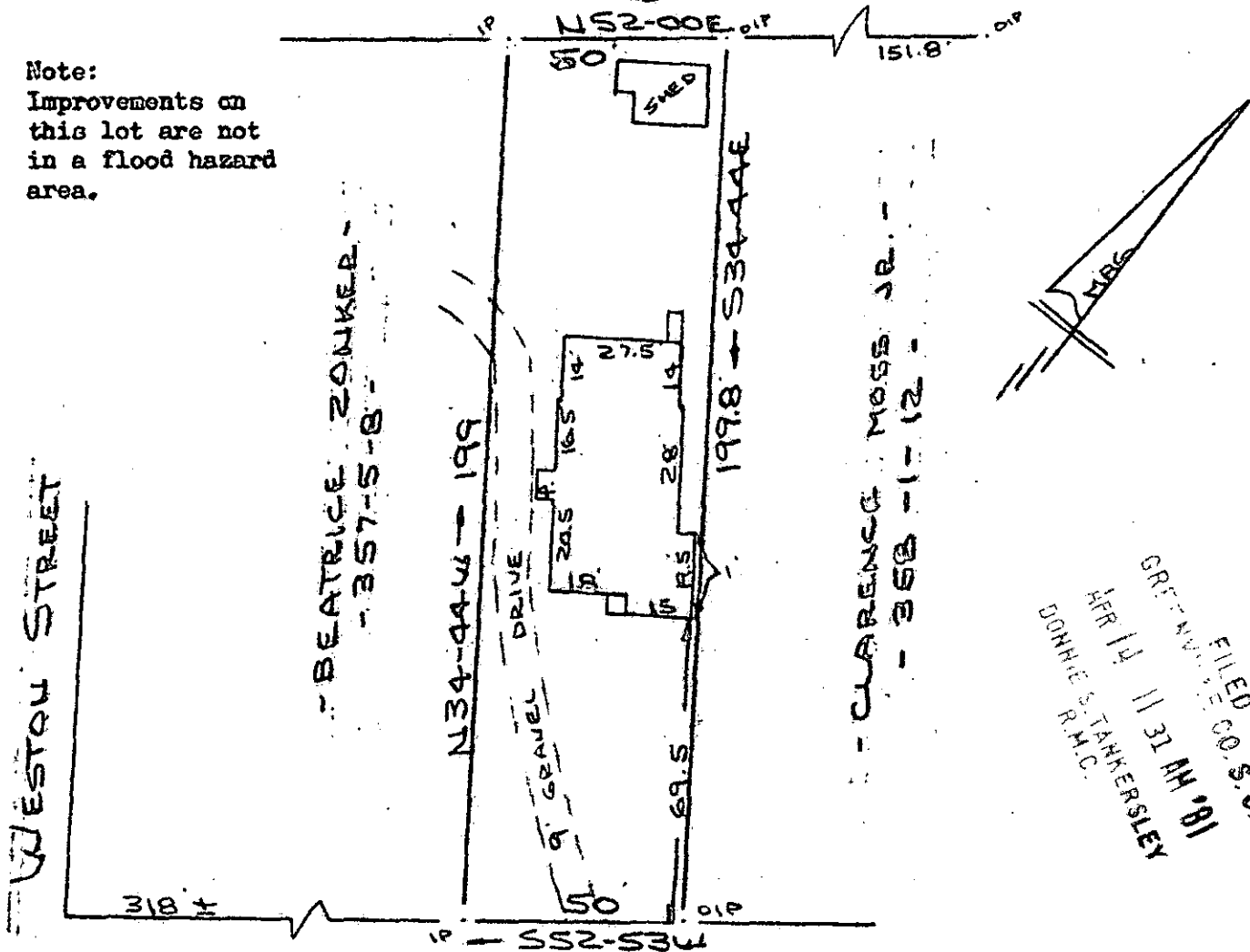

FILED
GREENVILLE CO. S.C.
APR 14 11 31 AM '81
DONNIE S. TANKERSLEY
R.M.C.

GULLIVER STREET
WATER & SEWER IN ST R/W

APR 14 1981

PROPERTY OF
JOSEPH L. PRESSLEY & MARTHA H. PRESSLEY
GREENVILLE COUNTY, FOUNTAIN INN, S.C.
SCALE: 1"=40' 8 APR 1981



This is to certify that on the 8th day of April, 1981, I surveyed the property shown on this plat, being known as PROPERTY OF JOSEPH L. PRESSLEY & MARTHA H. PRESSLEY and recorded in the RMC Office Greenville County, S. C., in Plat Book at Page ; and that the property lines, walls and buildings are as shown hereon, and that the walls and buildings located on said lot do not encroach or project on adjacent street or property, and that no adjacent walls or buildings encroach or project on said premises, and no power lines cross this property except as shown hereon.

8M-86

28838

CAROLINA SURVEYING CO.
112 Kanly St.
Greenville, S.C. 29614 81

R. B. BRUCE
R. B. BRUCE, R.S. 1952
SURVEYOR
R. B. BRUCE, O.C.C.I.

022