

MICROFILMED

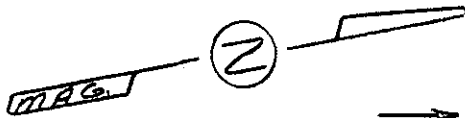

SALUDA RIVER IS LINE

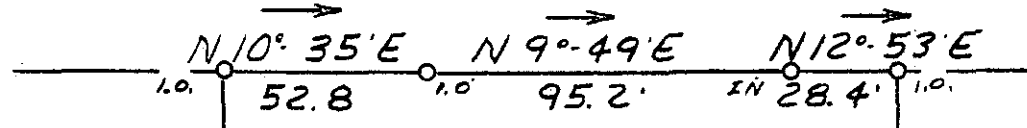

4 3 2

N 79° 30' W 192.7'

S 79° 30' E 192.6'

S 10° 30' W 176.3' WEST MONTICELLO ROAD

FILED GREENVILLE CO. S.C. APR 13 9 12 AM '81 DONNIE S. TANKERSLEY R.M.C.

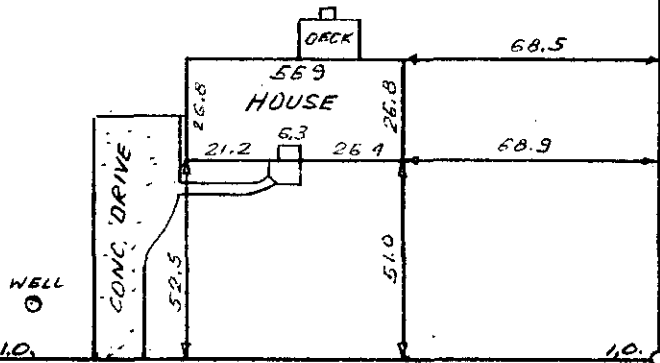

416'± TO N. MONTICELLO RD

This is to certify that on April 8, 1981, I surveyed the property shown on this plat, known as Lot 52 and Part Lots 61 and 63 or Part of Monticello Estates, recorded in the RMC Office of Greenville County in Plat Book 57 on Page 168, and also known as Lot 3 on an unrecorded plat of a Portion of Monticello Estates, dated January 4, 1980 by Freeland & Associates, and that the property lines, walls and buildings are as shown hereon; that the building located on said lot does not encroach or project on adjacent streets or property, and that no adjacent walls or buildings encroach or project on said premises, and that no utility lines cross this property except as shown hereon. This property is located in a designated flood hazard area.

APR 13 1981

8-M-82 28719 James R. Freeland James R. Freeland RLS & EB 4781

GCTO --- IAP1381 1205 PRINT MACHINE INC. 2 0001



SEAL

STATE OF SOUTH CAROLINA GREENVILLE COUNTY MONTICELLO ESTATES LOT 3 PROPERTY OF ROBERT HANCE ROBINSON, JR.

FREELAND & ASSOCIATES Engineers • Land Surveyors	
GREENVILLE, S.C.	
SURVEY	L.T.
DRAWN	M.C.
CHECK	M.C.
SCALE	1" = 50'
DATE	APRIL 8-81
DWG. NO.	5352