

MICROFILMED

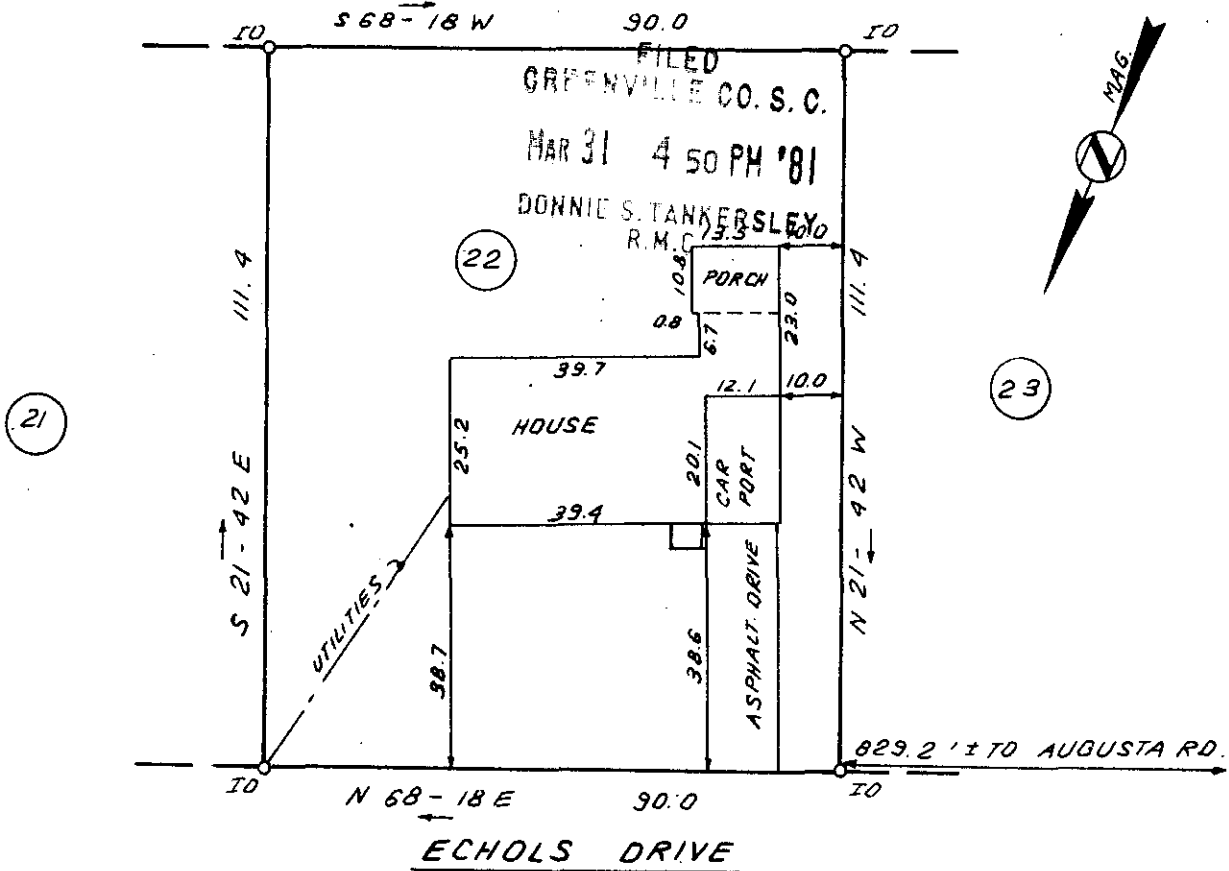

This is to certify that on March 27, 1981, I surveyed the property shown on this plat, known as Lot 22 on plat of Elizabeth E. Voyles Property, recorded in the RMC Office of Greenville County in Plat Book Y on page 73, and that the property lines, walls and buildings are as shown hereon; that the building located on said lot does not encroach or project on adjacent streets or property, and that no adjacent walls or buildings encroach or project on said premises, and that no utility lines cross this property except as shown hereon. This property is not located in a designated flood hazard area.

✓ JM-56 *James R. Freeland*
James R. Freeland RLS & PE 4781

27407



389-7-9

PRINTING INC. 3 MAR 31 81 151

	<p>STATE OF SOUTH CAROLINA GREENVILLE COUNTY</p>	<p>FREELAND & ASSOCIATES Engineers • Land Surveyors</p> <p>GREENVILLE, S.C.</p>
	<p><u>ELIZABETH E. VOYLES</u></p> <p><u>LOT 22</u> <u>PROPERTY OF</u> <u>A.L. OWEN</u> <u>GAYLE T. OWEN</u></p>	<p>SURVEY <i>WBH & J.C.</i></p> <p>DRAWN <i>BR</i></p> <p>CHECK <i>M.L.C.</i></p> <p>SCALE 1" = 30'</p> <p>DATE <i>MARCH 27, 81</i></p> <p>DWG. NO. <i>6320</i></p>