

FILED

MICROFILMED

"THIS PROPERTY IS NOT LOCATED IN A FLOOD PLAIN" GREENVILLE CO. S. C.

"THIS PLAT TO BE RECORDED IN THE R.M.C. OFFICE"

MAR 27 3 39 PM '81

DONNIE S. TANKERSLEY R.M.C.

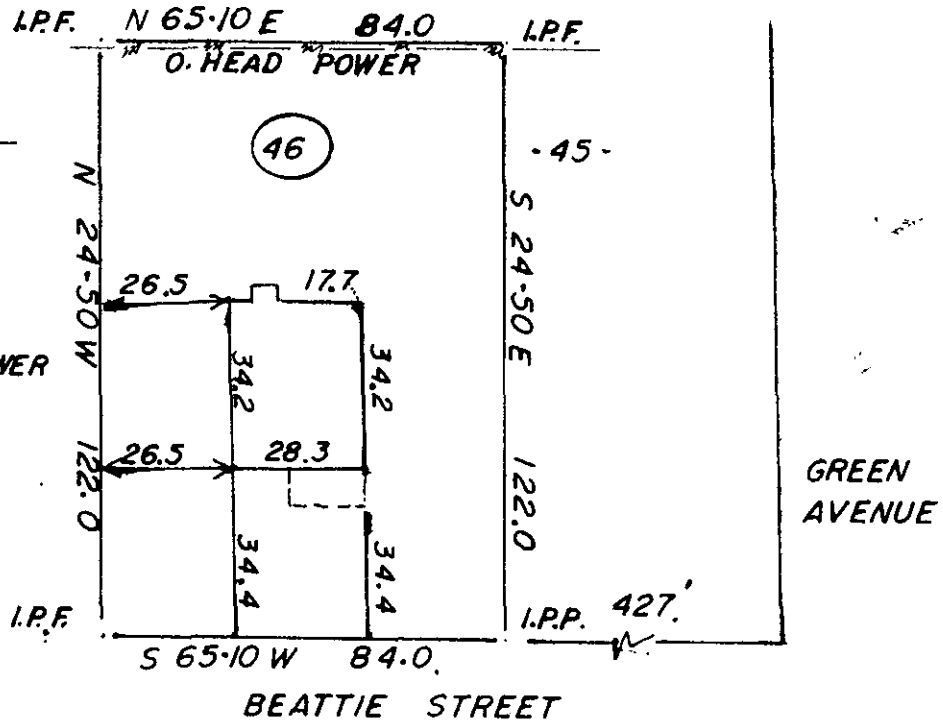
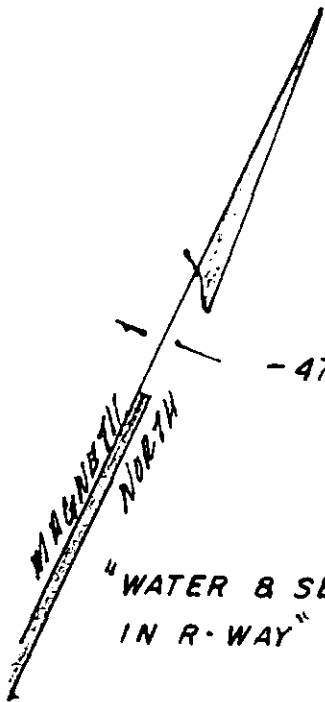
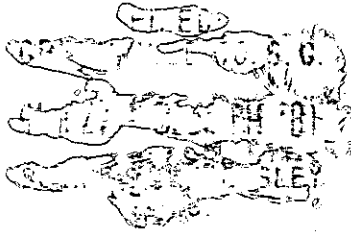

ALVIN J. and BRENDA MEDLOCK

SIMPSONVILLE, S.C.

SCALE: 1" = 40 FEET

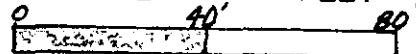

THIS IS TO CERTIFY THAT ON THE 24TH DAY OF MARCH, 1981, I SURVEYED THE PROPERTY SHOWN ON THIS PLAT, BEING KNOWN AS LOT # 46 ON PLAT OF WOODSIDE MILLS, AND RECORDED IN THE R. M. C. OFFICE GREENVILLE COUNTY, S. C. IN PLAT BOOK "66" AT PAGE 5; AND THAT THE PROPERTY LINES, WALLS, AND BUILDINGS ARE SHOWN HEREON, AND THAT THE WALLS AND BUILDINGS LOCATED ON SAID LOT DO NOT ENCR OACH OR PROJECT ON ADJACENT STREETS OR PROPERTY, AND THAT NO ADJACENT WALLS OR BUILDINGS ENCR OACH OR PROJECT ON SAID PREMISES, AND NO POWER LINES CROSS THIS PROPERTY EXCEPT AS SHOWN HEREON.

27109

SM-47

MAR 27 1981

"THIS IS TO CERTIFY THAT THE ERROR OF CLOSURE OF THIS SURVEY IS 1 IN 10,000[±], AND THE ACREAGE HAS BEEN DETERMINED BY THE D.M.D. METHOD P.L.M. TO

J. L. MONTGOMERY, III
R. L. S. No: 4552
Simpsonville, S.C.

GCTO ----- 3 MR 27 81 1372

3.000