

Note:  
Improvements on  
this lot are not  
in a flood hazard  
area.

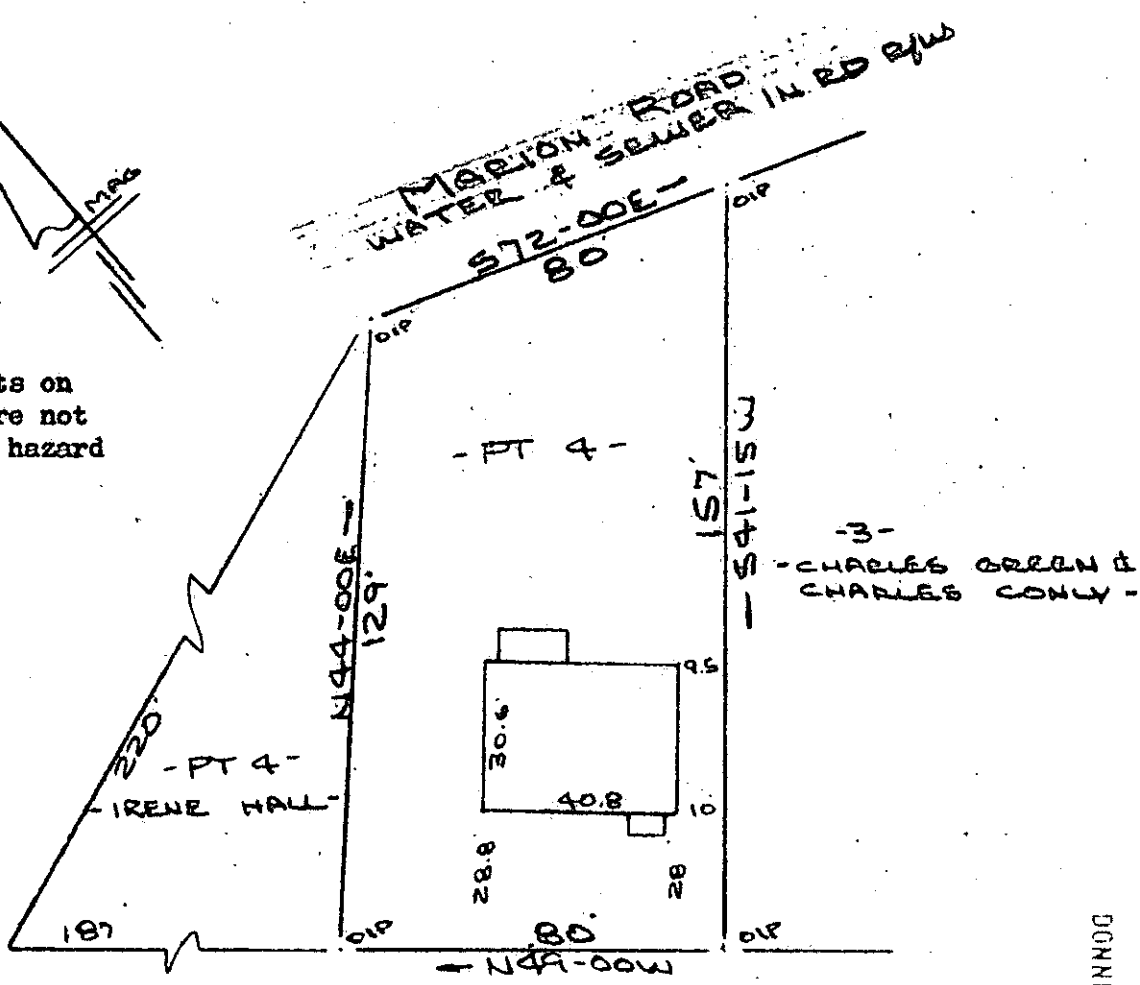

RAINBOW DRIVE  
(AGNEW ROAD) (VIEWPOINT DRIVE)  
WATER & SEWER IN ST. R/W

PROPERTY OF  
MAE ADELE NALLEY  
GREENVILLE COUNTY, S.C.  
SCALE: 1"=40' 19 MAR 1981

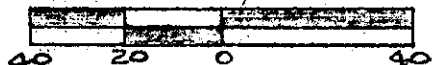

This is to certify that on the 19th day of March, 1981, I surveyed the property shown on this plat, being known as part of lot 4 on plat of PROPERTY OF MICHAEL O. BRADFORD and recorded in the RMC Office Greenville County, S. C., in Plat Book "7 - J" at Page 44; and that the property lines, walls and buildings are as shown hereon, and that the walls and buildings located on said lot do not encroach or project on adjacent street or property, and that no adjacent walls or buildings encroach or project on said premises, and no power lines cross this property except as shown hereon.

26583

*J-M-44*

*R. B. Bruce*  
R. B. Bruce, RLS #1952

CAROLINA SURVEYING CO.  
112 Manly St., Greenville, S. C.

FILED  
GREENVILLE CO. S.C.  
MAR 23 2 09 PM '81  
DONNIE S. TANKERSLEY  
R.M.C.

GCTO --- 1 MR 23 81 535

3.0001