

"THIS IS TO CERTIFY THAT THE ERROR OF CLOSURE OF THIS SURVEY IS 1 IN 7500, AND THE ACREAGE HAS BEEN DETERMINED BY THE D.M.D. METHOD: PRM *"

"THIS PLAT TO BE RECORDED IN THE R.M.C. OFFICE."

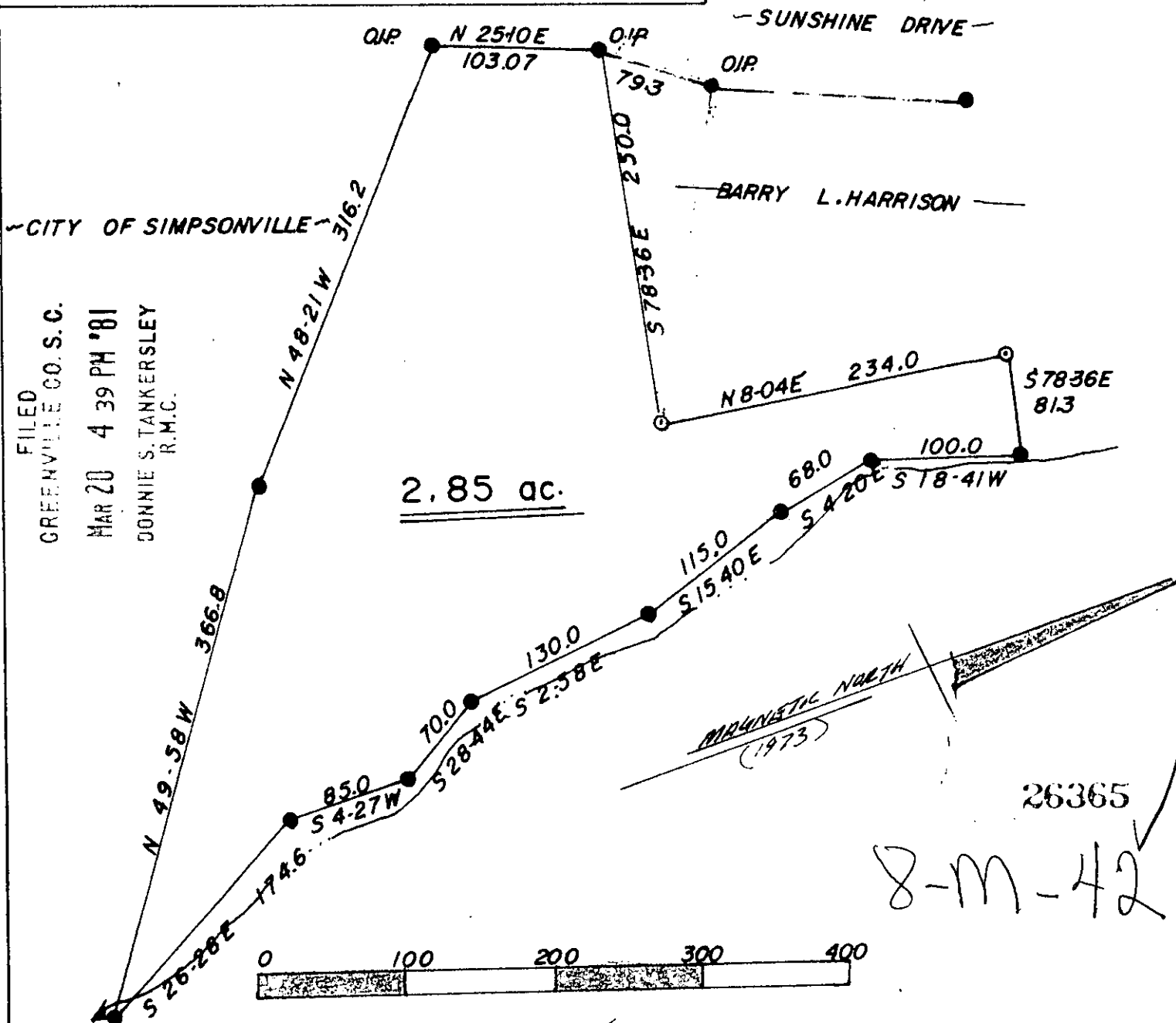

FILED
GREENVILLE CO. S.C.
MAR 20 4 39 PM '81
DONNIE S. TANKERSLEY
R.M.C.

2.85 ac.

MAGNETIC NORTH
(1973)

26365

8-M-42

● --- Q.I.P.
○ --- POINT

* NOTE: TRACED AND COMPUTED FROM PLAT BY H.C. CLARKSON, R.L.S., 8-8-73. NO FIELD WORK PERFORMED BY THIS FIRM.



PREPARED FOR:

BARRY L. HARRISON

SCALE 1" = 100'	APPROVED BY <i>J. L. Montgomery</i>	DRAWN BY <i>[Signature]</i>
DATE 2-18-81		REVISED
J. L. MONTGOMERY REGISTERED PROFESSIONAL SURVEYOR NEAR SIMPSONVILLE, S.C.		DRAWING NUMBER
NORTH MAPLE STREET SIMPSONVILLE, S.C. 2968		

MAR 20 1981