

- CLARA L. PHILLIPS -
- 117-1-65 & 66 -

GRUBBLES FILED
1980
MAR 19 3 26 PM '81
DONNIE STANKERSLEY
M.C.

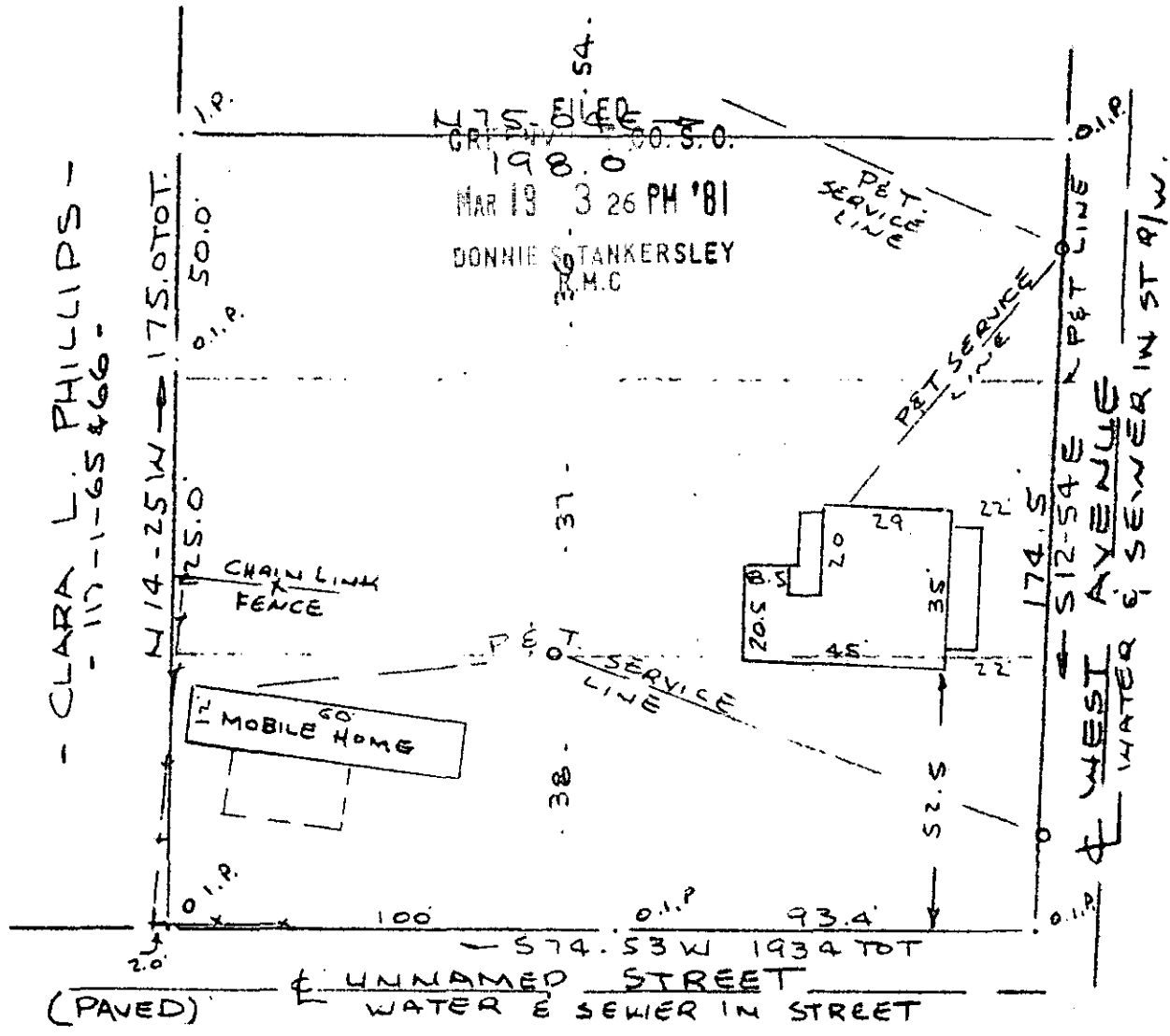

Note:
Improvements
on this lot
are not in a
flood hazard
area.

PROPERTY OF
JESSIE L. GRUMBLES
NEAR GREENVILLE, S. C.
SCALE 1" = 40' 17 MARCH 1981

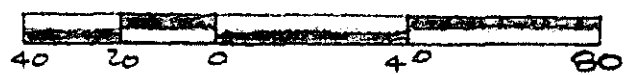

This is to certify that on the 17th day of March, 1981, I surveyed the property shown on this plat, being known as lots 36, 37 & 38 on plat of J. R. WEST PROPERTY and recorded in the RMC Office Greenville County, S. C., in Plat Book " C " at Page 190 and also known as PROPERTY OF JESSIE L. GRUMBLES and recorded in Plat Book at Page ; and that the property lines, walls and buildings are as shown hereon, and that the walls and buildings located on said lot do not encroach or project on adjacent street or property, and that no adjacent walls or buildings encroach or project on said premises, and no power lines cross this property except as shown hereon.

J. M. [Signature] 26222

R. B. Bruce
R. B. Bruce, RLS #1952

CAROLINA SURVEYING CO.
112 Manly St.
Greenville, S. C.

GCTO -----3 MR1981 476 3.00CI