

MICROFILMED

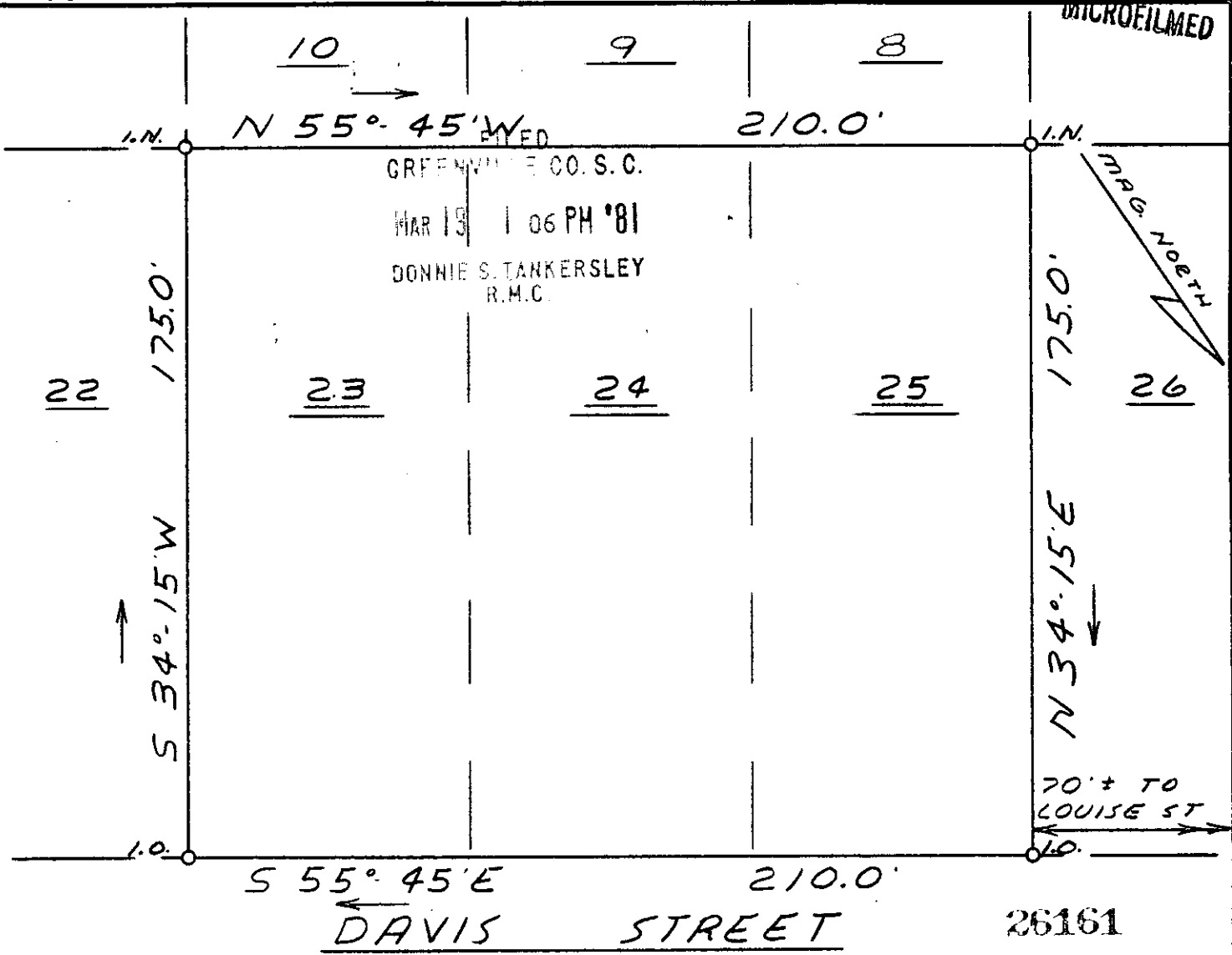

This is to certify that on February 26, 1981, I surveyed the property shown on this plat, known as Lots 23, 24, and 25 on Plat of Emma C. Poag Property, recorded in the RMC Office of Greenville County in Plat Book K on Page 68, and that the property lines, walls and buildings are as shown hereon., that the building located on said lot does not encroach or project on adjacent streets or property, and that no adjacent walls or buildings encroach or project on said premises, and that no utility lines cross this property except as shown hereon. This property is not located in a designated flood hazard area.

*James R. Freeland*  
James R. Freeland RLS & PE 4781

198-3-2344



**STATE OF SOUTH CAROLINA  
GREENVILLE COUNTY**

**EMMA C. POAG PROPERTY**

**LOTS 23, 24 & 25**

**PROPERTY OF**

**SOUTHERN INVESTMENTS**

**8M-36 ✓**

FREELAND & ASSOCIATES Engineers • Land Surveyors	
GREENVILLE, S.C.	
SURVEY	DCH
DRAWN	MJC
CHECK	MC
SCALE	1" = 40'
DATE	2-27-81
DWG. NO.	81-6214

PRINT MACHINE INC.