

PINEY GROVE ROAD
WATER & SEWER IN RD. R/W

UNFILMED

Note:
Improvements
on this lot
are not in a
flood
hazard area.

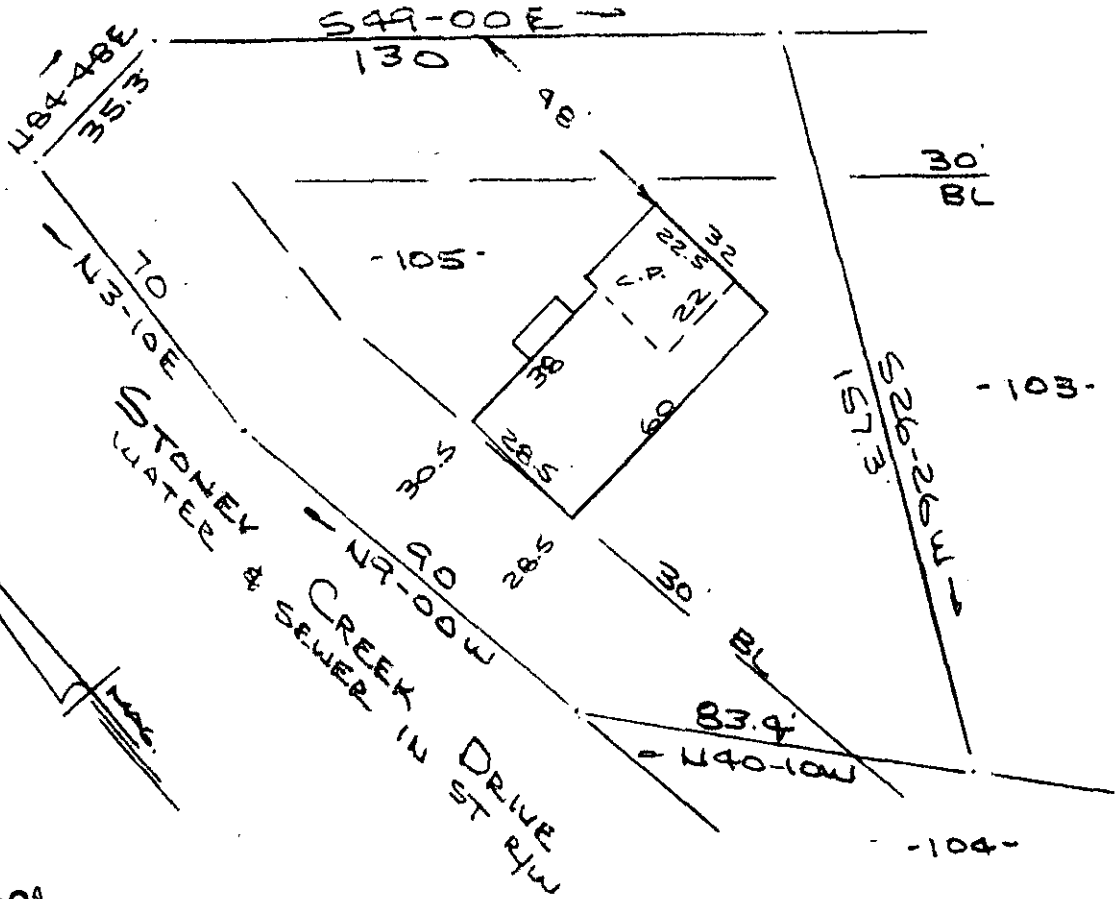

FILED
GREENVILLE CO. S.C.
MAR 18 3 52 PM '81
DONNIE S. TANKERSLEY
R.M.C.

MAR 18 1981

PROPERTY OF
MATTHEW S. GRAHAM & CAROL C. GRAHAM
MAULDIN, S.C.

SCALE 1" = 40' 13 JAN 1981

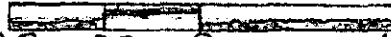

This is to certify that on the 13th day of January, 1981, I surveyed the property shown on this plat, being known as lot 105 on plat of SECTION NO. 7 FORRESTER WOODS Sheet 1 Of 2 and recorded in the RMC Office Greenville County, S. C., in Plat Book " 5 - P " at Pages 21 & 22; and that the property lines, walls and buildings are as shown hereon, and that the walls and buildings located on said lot do not encroach or project on adjacent street or property, and that no adjacent walls or buildings encroach or project on said premises, and no power lines cross this property except as shown hereon. Also being known as PROPERTY OF MATTHEW S. GRAHAM & CAROL C. GRAHAM and recorded in Plat Book at Page

R. B. Bruce

R. B. Bruce, R.M.C. 1952

8-M-32 26114

CAROLINA SURVEYING CO.
112 Manly St.
Greenville, S. C.

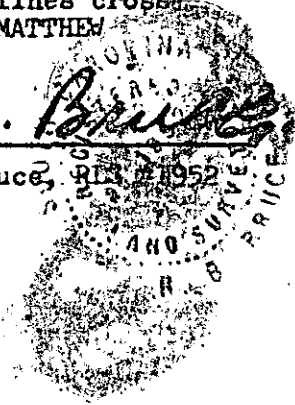

Matthew S. Graham