

GREENVILLE CO. S.C.
MAR 16 10 11 AM '81
STANLEY

MAR. NORTH

This is to certify that on March 5, 1981, R.M.C. STANLEY approved the property shown on this plat, known as Lot 26 on plat of Stone Land Co. Sec. F, recorded in the RMC Office of Greenville County in Plat Book K on page 277, and that the property lines, walls and buildings are as shown hereon; that the building located on said lot does not encroach or project on adjacent streets or property, and that no adjacent walls or buildings encroach or project on said premises, and that no utility lines cross this property except as shown hereon. This property is not located in a designated flood hazard area.

James R. Freeland
James R. Freeland RLS & PE 4781

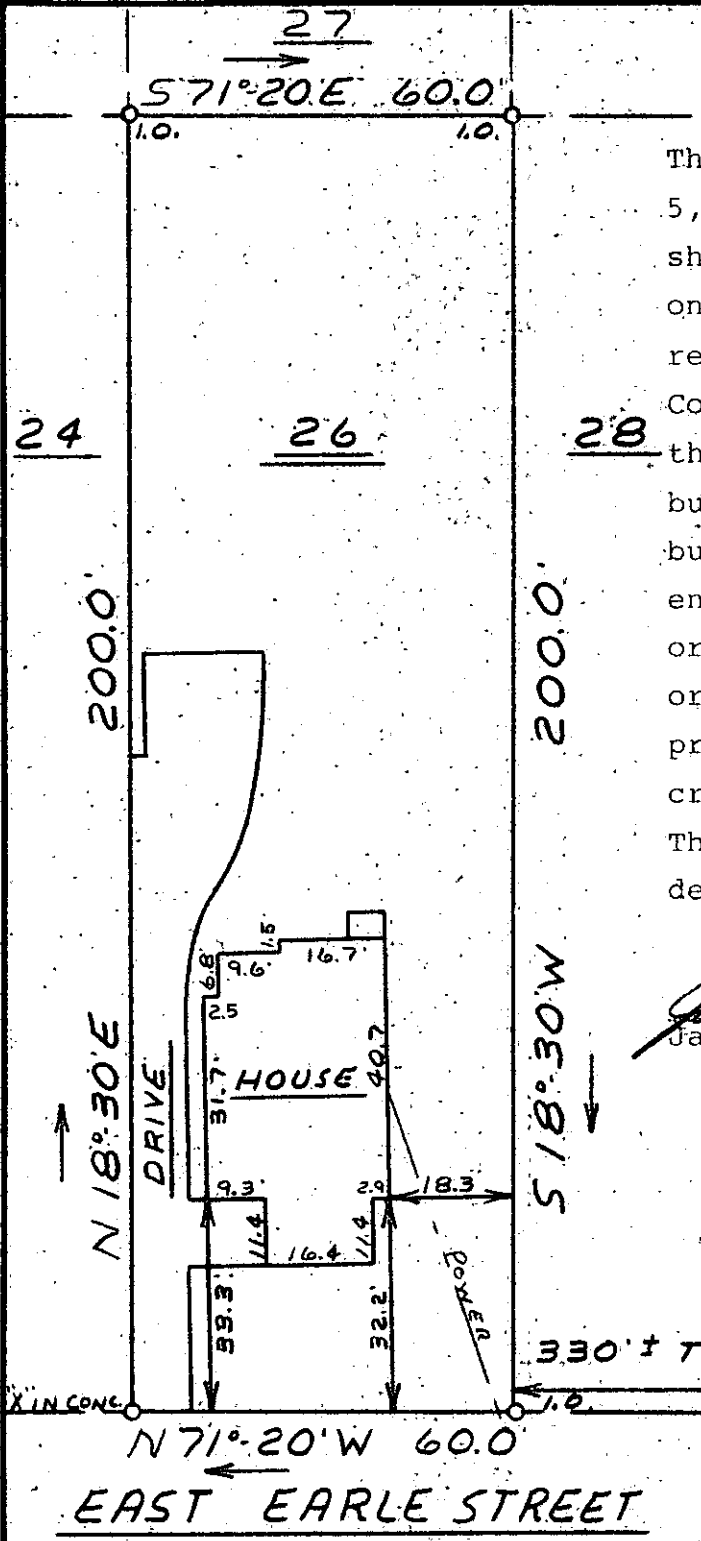

8-M-30

26096

35-8-18



STATE OF SOUTH CAROLINA
GREENVILLE COUNTY
STONE LAND CO.
SEC. F - LOT 26
PROPERTY OF
DOROTHY R. BARNES

FREELAND & ASSOCIATES Engineers • Land Surveyors	
GREENVILLE, S.C.	
SURVEY	JC
DRAWN	MC
CHECK	MC
SCALE	1"=30'
DATE	3-5-81
DWG. NO.	81-6227

PRINT MACHINE INC.