

MICROFILMED

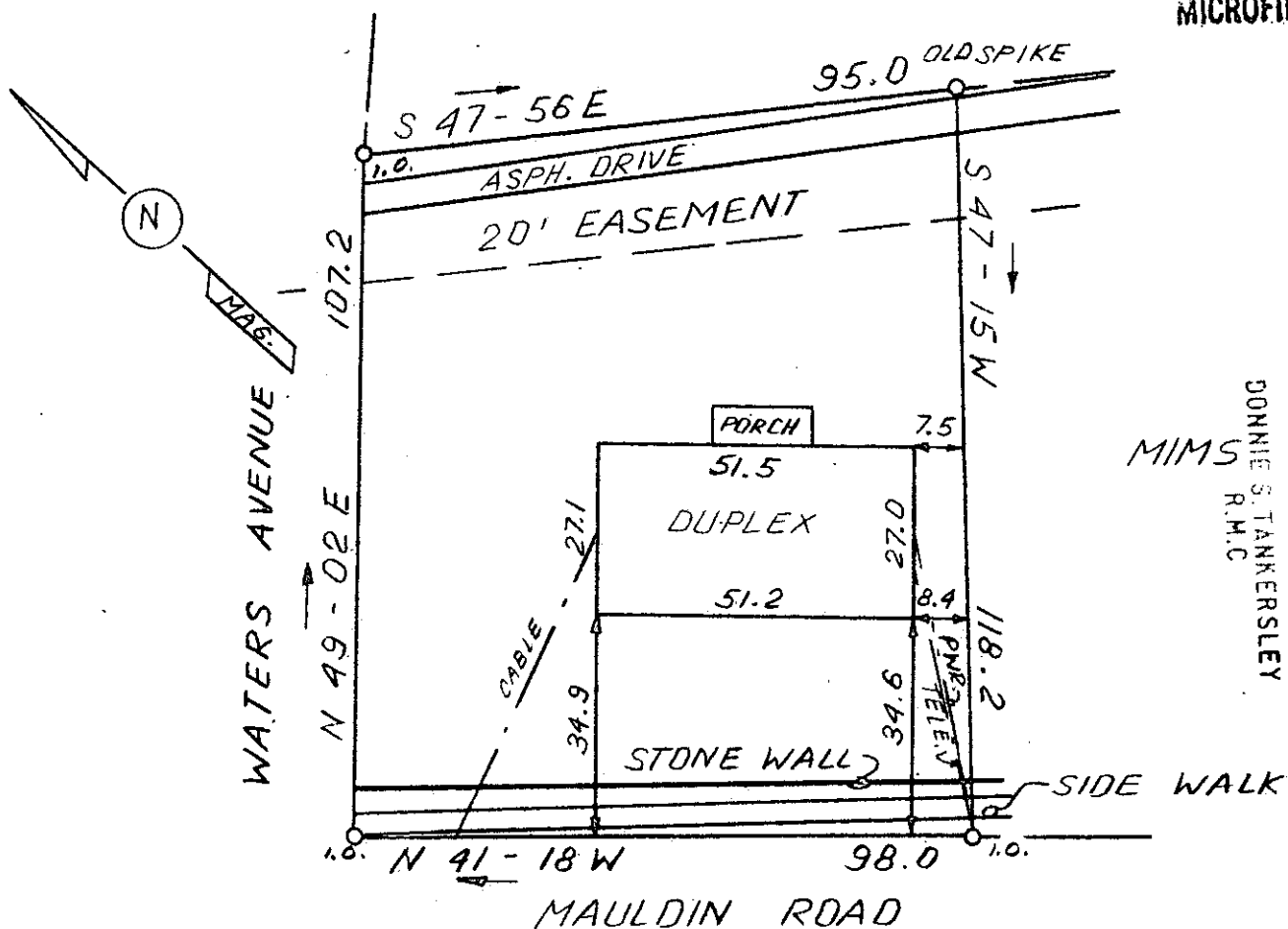

FILED
GREENVILLE CO. S.C.

MAR 18 9 11 AM '81
DONNIE S. TANKERSLEY
R.M.C.

MIMS

This is to certify that on March 16, 1981, I surveyed the property shown on this plat, known as Portion of Property of Perry S. Luthi as Trustee for full Trust, recorded in the RMC Office of Greenville County in Plat Book 5L on page 23, and that the property lines, walls and buildings are as shown hereon; that the building located on said lot does not encroach or project on adjacent streets or property, and that no adjacent walls or buildings encroach or project on said premises, and that no utility lines cross this property except as shown hereon. This property is not located in a designated flood hazard area.

8-M-27 ✓ 26038

James R. Freeland
James R. Freeland FLS & PE 4781



PART TAX BLOCK BOOK 211-6-79.1



STATE OF SOUTH CAROLINA
GREENVILLE COUNTY

FREELAND & ASSOCIATES
Engineers • Land Surveyors

GREENVILLE, S.C.

PROPERTY OF

DAVID MIMS

SURVEY L.T.
 DRAWN B.R.
 CHECK MC
 SCALE 1" = 30'
 DATE MARCH 16.81
 DWG. NO. 6273.00CT

GCTO -----3 MR18 81 303