

SUMMARY

AF 1050S

Steve Day

MICROFILMED

CERTIFICATE OF APPROVAL FOR RECORDING

"I hereby certify that the subdivision plat shown hereon has been found to comply with the Subdivision Regulations for Greenville County and that it has been approved for recording in the office of the County Register of Mesne Conveyances."

3/11/81
 F. J. Jordan
 DIRECTOR OF PLANNING
 GREENVILLE COUNTY PLANNING COMMISSION

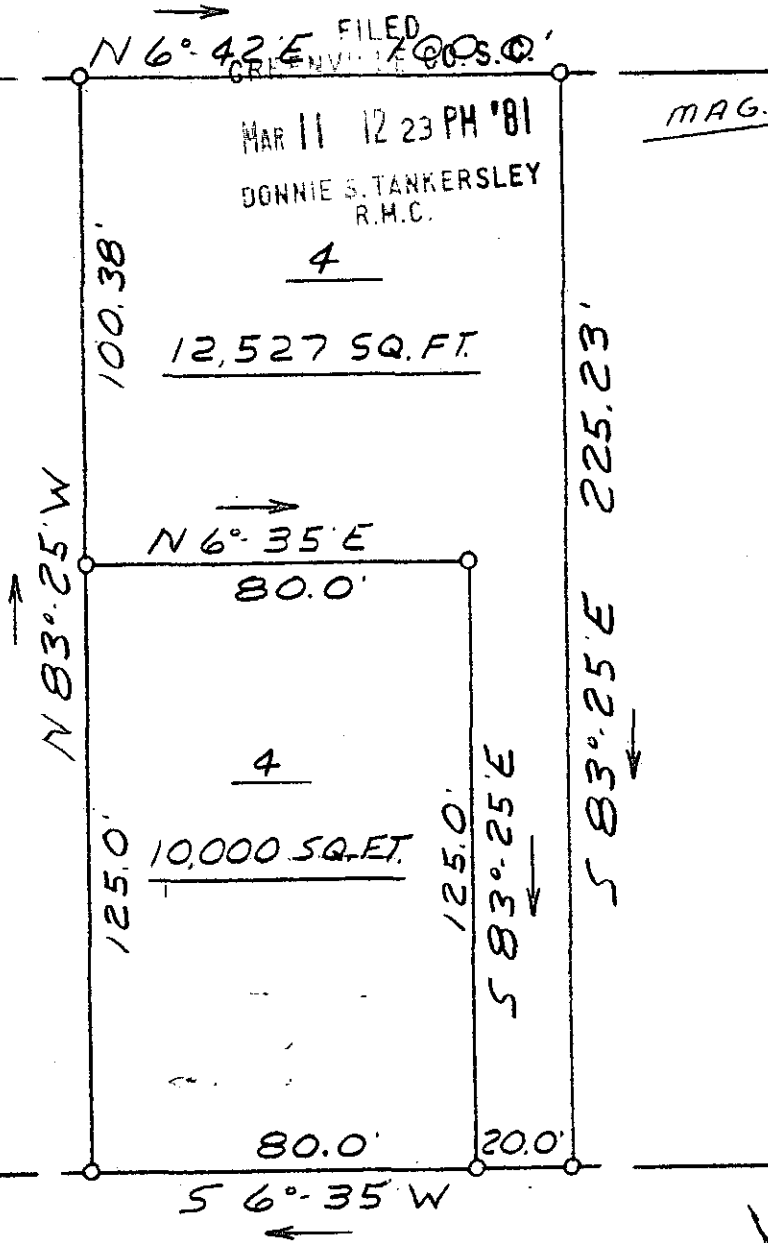

FILED
 MAR 11 12 23 PM '81
 DONNIE S. TANKERSLEY
 R.H.C.

MAG. NORTH

3.0001

GCTO -----3 MR11 81 1220

MAPLECROFT STREET

25484
 J M 19

MAR 11 1981

COMPILED PLAT- NO SURVEY MADE

P 27-5-6



STATE OF SOUTH CAROLINA
GREENVILLE COUNTY
 PIEDMONT PARK
 LOT 4
 PROPERTY OF
 KARL L. LEATHERMAN
 CATHERINE L. LEATHERMAN

FREELAND & ASSOCIATES Engineers • Land Surveyors	
GREENVILLE, S.C.	
SURVEY	NONE
DRAWN	M.C.
CHECK	M.C.
SCALE	1" = 40'
DATE	3-10-81
DWG. NO.	81-6248

PRINT MACHINE INC.