

FILED
GREENVILLE CO. S. C.
MAR 10 9 35 AM '81
DONNIE S. TANKERSLEY
R.M.C.

MAG. NORTH

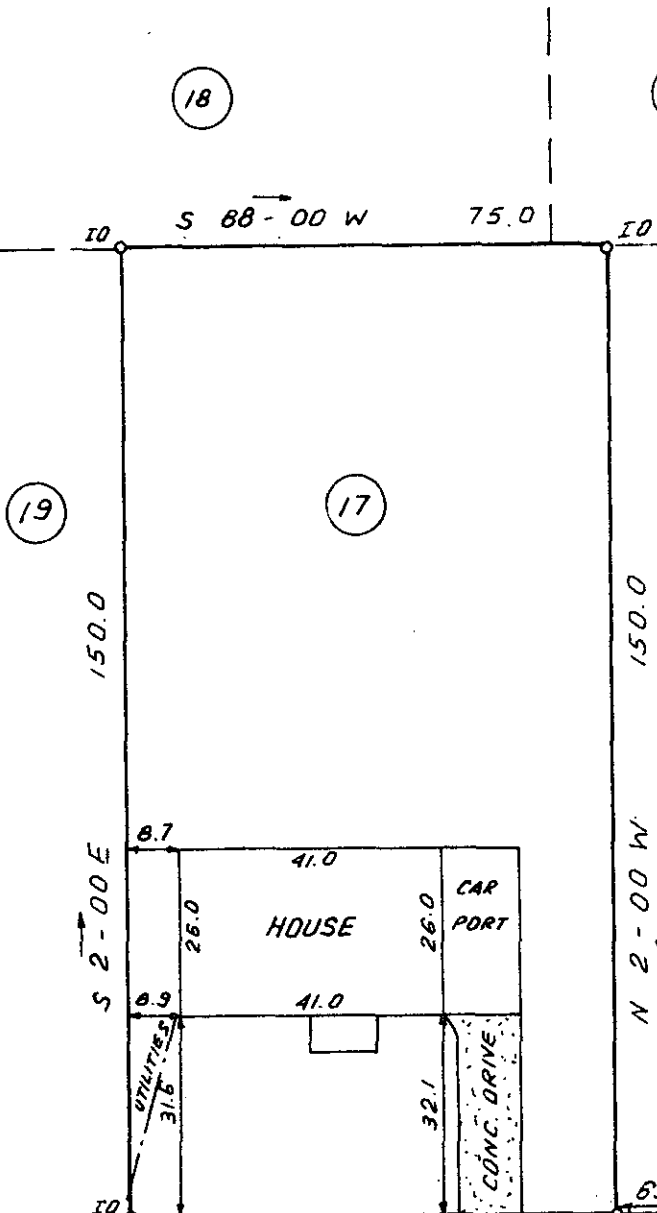

This is to certify that on March 9, 1981, I surveyed the property shown on this plat, known as Lot 17 on plat of Spring Brook Terrace, recorded in the RMC Office of Greenville County in Plat Book KK on page 143-B, and that the property lines, walls and buildings are as shown hereon; that the building located on said lot does not encroach or project on adjacent streets or property, and that no adjacent walls or buildings encroach or project on said premises, and that no utility lines cross this property except as shown hereon. This property is not located in a designated flood hazard area.

MIAMI AVENUE
MAR 10 1981

James R. Freeland
James R. Freeland RLS & PE 4781
25352



WG 5-2-175

8-M-18
15



**STATE OF SOUTH CAROLINA
GREENVILLE COUNTY**

SPRING BROOK TERRACE

LOT 17

PROPERTY OF

~~Norma R. Hoffman~~
NORMA R. HOFFMAN

FREELAND & ASSOCIATES
Engineers • Land Surveyors

GREENVILLE, S.C.

SURVEY WBH III & OCH

DRAWN B.R.

CHECK M.C.

SCALE 1" = 30'

DATE MARCH 3, 81

DWG. NO. 6243

PRINT MACHINE INC.