

FILED
GREENVILLE CO. S. C.

MAR 9 2 22 PM '81

DONNIE S. TANKERSLEY
R.M.C.

MICROFILMED

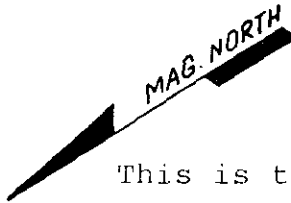

This is to certify that on March 3, 1981, I surveyed the property shown on this plat, known as Pt. Lot 10 on plat of Fair Heights Sec. D, recorded in the RMC Office of Greenville County in Plat Book F on page 257, and that the property lines, walls and buildings are as shown hereon; that the building located on said lot does not encroach or project on adjacent streets or property, and that no adjacent walls or buildings encroach or project on said premises, and that no utility lines cross this property except as shown hereon. This property is not located in a designated flood hazard area.

James R. Freeland
James R. Freeland RLS & PE 4781

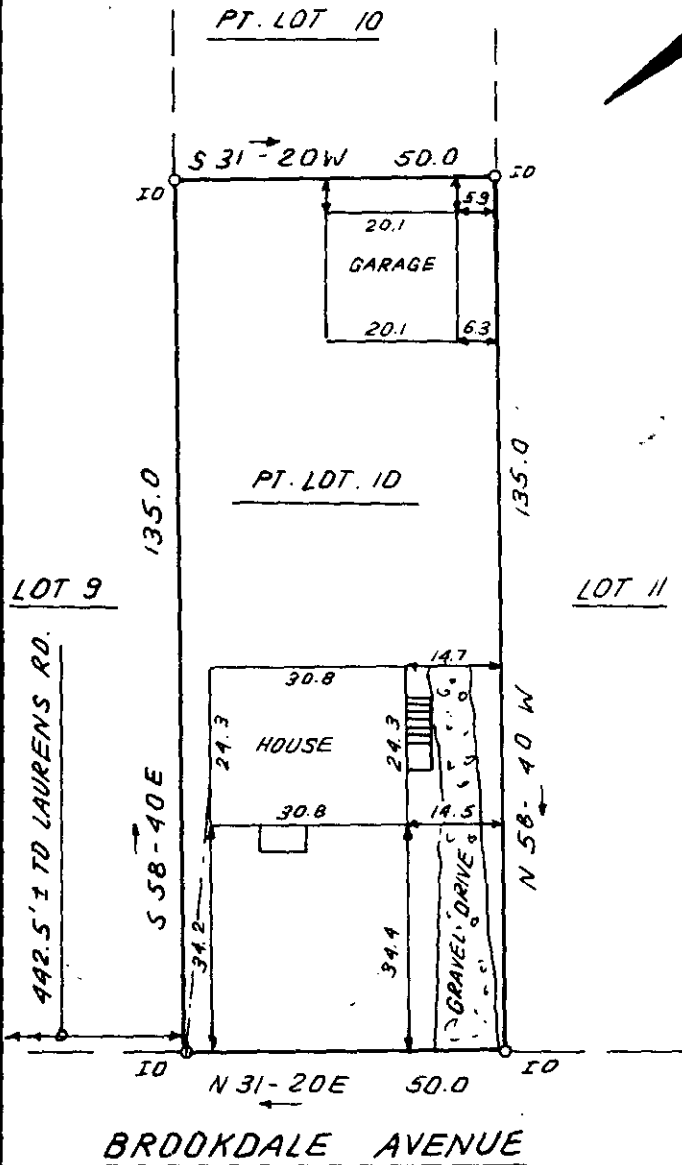

✓ MAR 9 1981
8-M-13 25198

265-7-16



STATE OF SOUTH CAROLINA
GREENVILLE COUNTY

FAIR HEIGHTS
SEC. D ; PART LOT 10

PROPERTY OF
DONALD RAY HAWTHORNE
TAMMY LEE GREEN

FREELAND & ASSOCIATES
Engineers • Land Surveyors

GREENVILLE, S.C.

SURVEY DCH

DRAWN BR

CHECK *MS*

SCALE 1" = 30'

DATE MARCH 3, 81

DWG. NO. 6221

PRINT MACHINE INC.