

FILED GREENVILLE CO. S. C.

MAR 6 9 13 AM '81

DONNIE S. TANKERSLEY R.M.C.

MICROFILMED

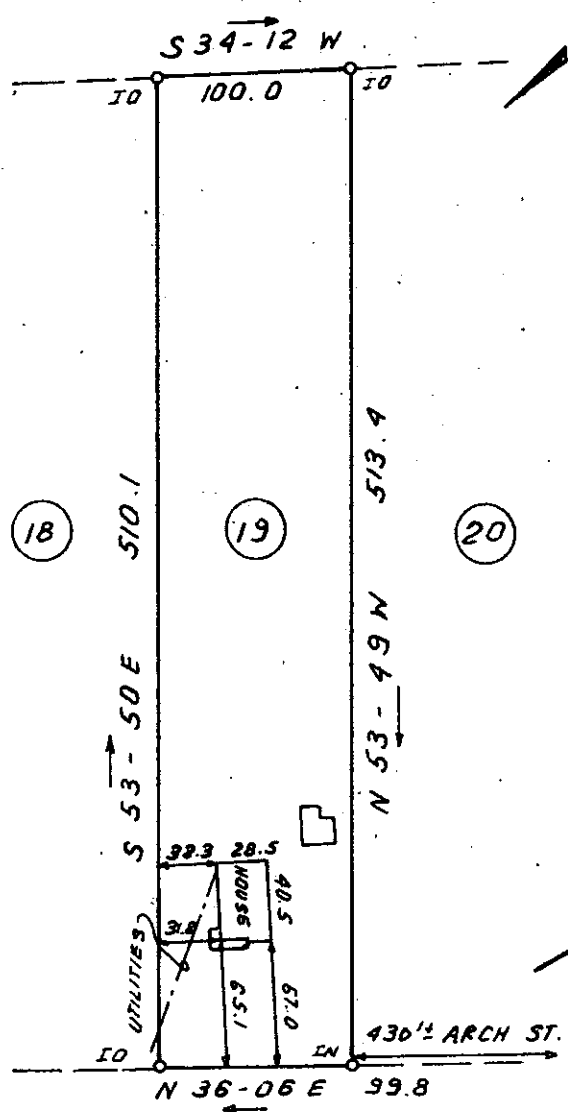

This is to certify that on March 4, 1981, I surveyed the property shown on this plat, known as Lot 19 on plat of Property of Alice M. & H.H. Willis, recorded in the RMC Office of Greenville County in Plat Book K on page 271, and that the property lines, walls and buildings are as shown hereon; that the building located on said lot does not encroach or project on adjacent streets or property, and that no adjacent walls or buildings encroach or project on said premises, and that no utility lines cross this property except as shown hereon. This property is not located in a designated flood hazard area.

*James R. Freeland*  
James R. Freeland RLS & PE 4781

25030

✓  
8-M-9

MAR 6 1981



GCTD 3 MR 681

609

3.00CT

PRINT MACHINE INC.



SEAL

**STATE OF SOUTH CAROLINA  
GREENVILLE COUNTY**

ALICE M. & H.H. WILLIS  
SEC. A ; LOT 19  
PROPERTY OF  
GEORGE FRANKLIN GLENN  
SARAH R. GLENN

**FREELAND & ASSOCIATES**  
Engineers • Land Surveyors

GREENVILLE, S.C.

SURVEY	DCH
DRAWN	BR
CHECK	M.C.
SCALE	1" = 100'
DATE	MARCH 4, 81
DWG. NO.	6224