

SEMINOLE DRIVE WATER & SEWER IN ST R/W. MICROFILMED

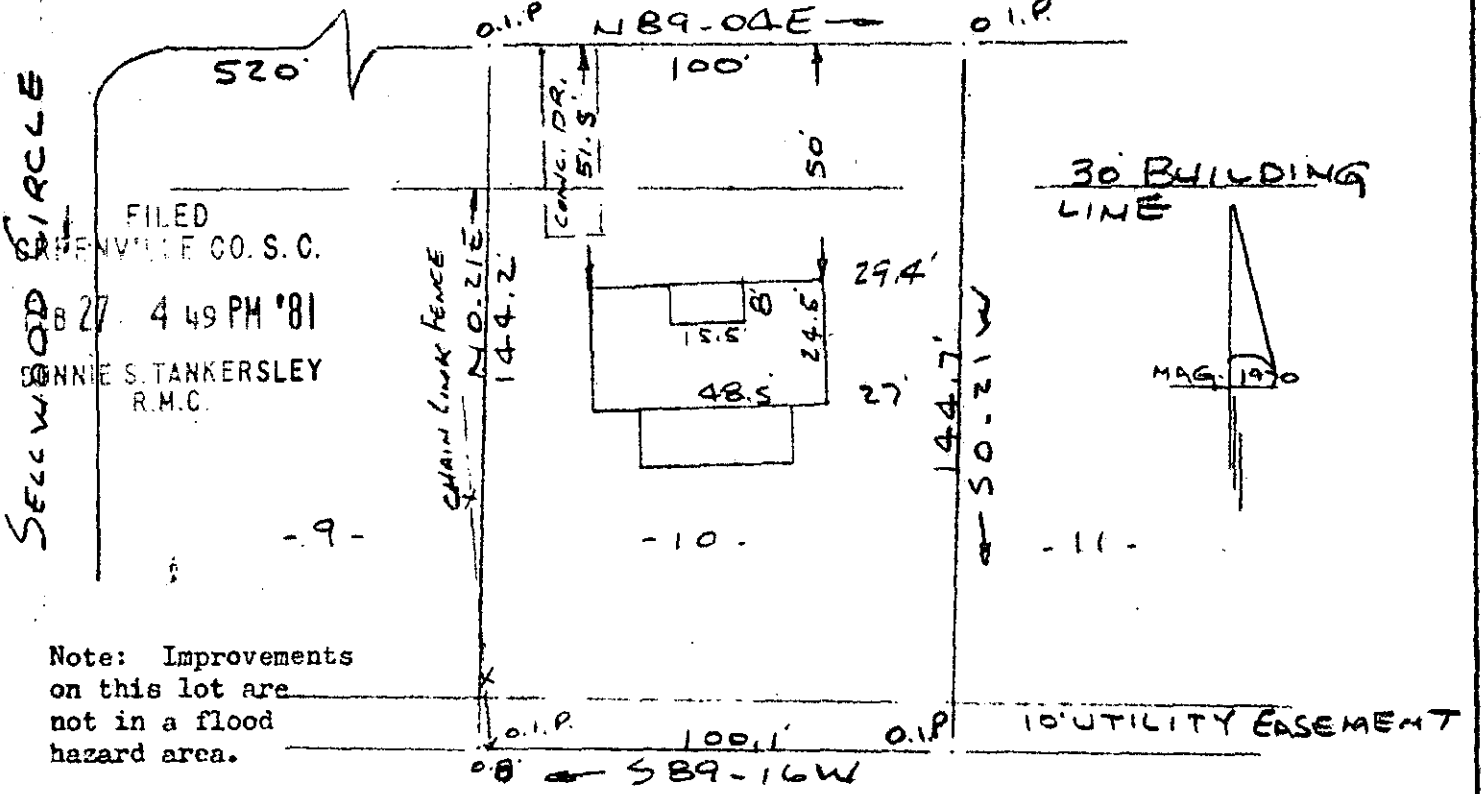

Note: Improvements on this lot are not in a flood hazard area.

PROPERTY OF
 R. BRIGGS HAMILTON III
 SIMPSONVILLE, S.C.
 SCALE 1" = 40' 24 FEB 1981

This is to certify that on the 24th day of February, 1981, I surveyed the property shown on this plat, being known as lot 10 on plat of SECTION NO. 1 WESTWOOD and recorded in the RMC Office Greenville County, S. C., in Plat Book " 4 - F " at Page 21; and that the property lines, walls and buildings are as shown hereon, and that the walls and buildings located on said lot do not encroach or project on adjacent street or property, and that no adjacent walls or buildings encroach or project on said premises, and no power lines cross this property except as shown hereon.

8-L-91 ✓
 R. B. Bruggs
 R. B. Bruggs, RLS #1952

FEB 27 1981

24371 CAROLINA SURVEYING CO.
 112 Manly St.
 Greenville, S. C.

GCTO
 3 FEB 27 81
 102
 3.00CI

154/80

574.6-1-64