

MICROFILMED

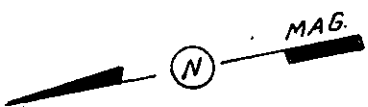
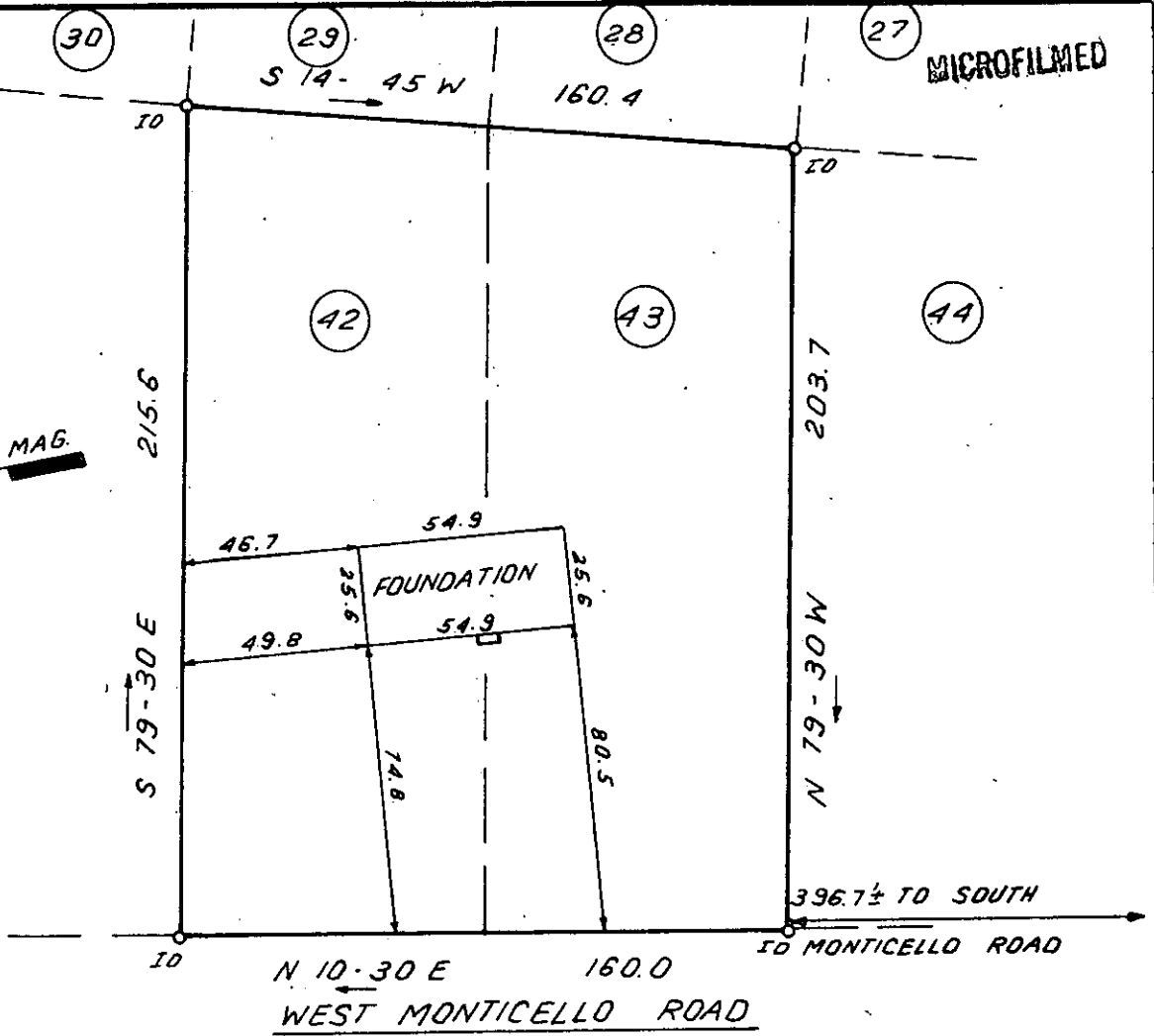

This is to certify that on February 2, 1981, I surveyed the property shown on this plat, known as Lots 42 & 43 on plat of Monticello Estates, recorded in the RMC Office of Greenville County in Plat Book EE on page 168, and that the property lines, walls and buildings are as shown hereon; that the building located on said lot does not encroach or project on adjacent streets or property, and that no adjacent walls or buildings encroach or project on said premises, and that no utility lines cross this property except as shown hereon. This property is not located in a designated flood hazard area.

✓ FEB 27 1981
8-L-86

24339

James R. Freeland
James R. Freeland RLS & PE 4781



PRINT MACHINE INC.



**STATE OF SOUTH CAROLINA
GREENVILLE COUNTY**

FREELAND & ASSOCIATES
Engineers • Land Surveyors

GREENVILLE, S.C.

MONTICELLO ESTATES

LOT 42 & 43
PROPERTY OF
N. KEITH BROWN

SURVEY B.H.
DRAWN B.R.
CHECK <i>RF</i>
SCALE 1" = 50'
DATE FEB. 2. 81
DWG. NO. 6144

SEAL