

FURMAN ROAD (BATES AVE.)
WATER & SEWER IN ST. R/W

MICROFILMED

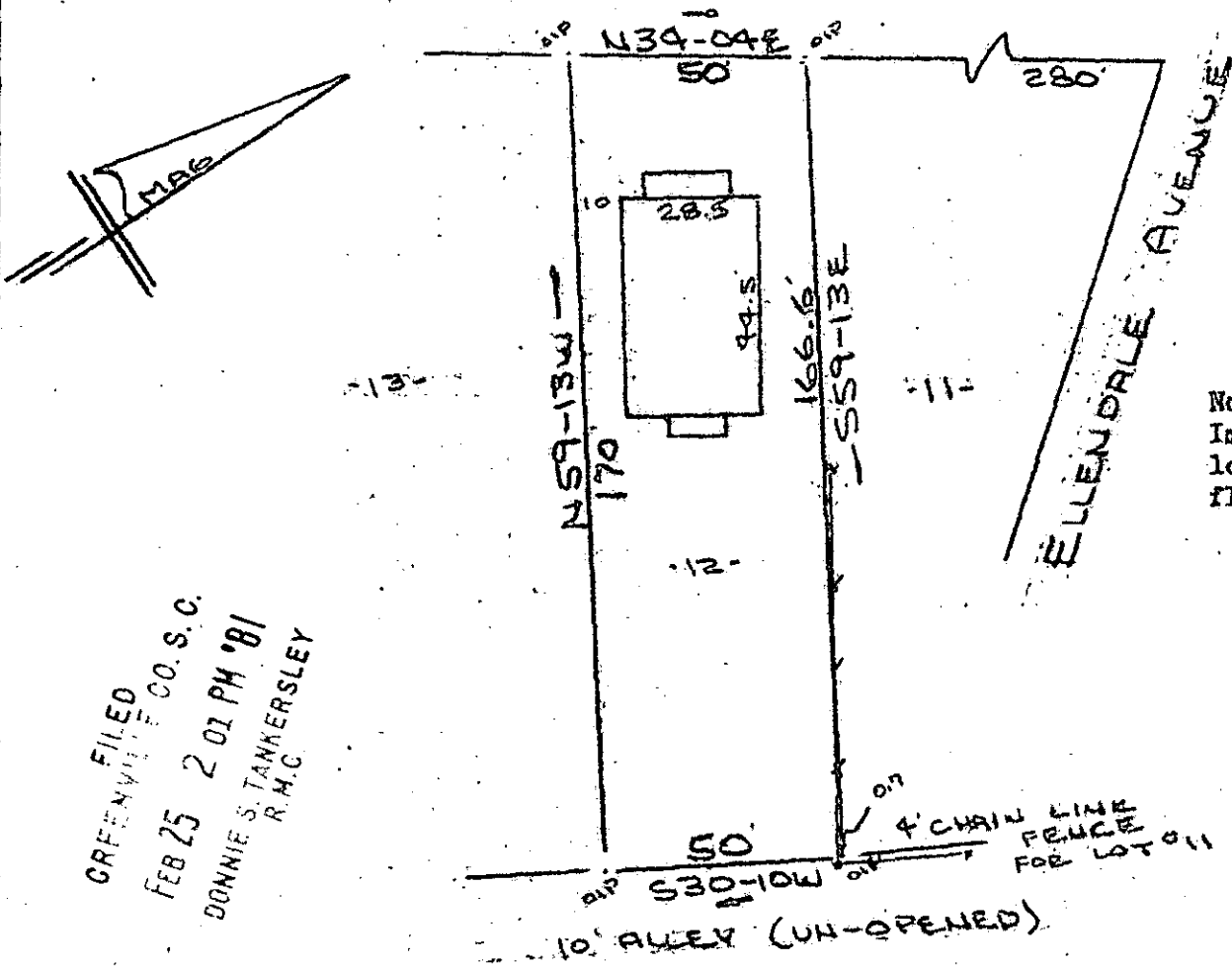

Note:
Improvements on this lot are not in a flood hazard area.

FILED
GREENVILLE CO. S. C.
FEB 25 2 01 PM '81
DONNIE S. TANKERSLEY
R.M.C.

PROPERTY OF
CHARLES C. ANDERSON & LINDA G. WHITEMAN
NEAR GREENVILLE, S.C.
SCALE: 1"=40' 26 JAN 1981

This is to certify that on the 26th day of January, 1981, I surveyed the property shown on this plat, being known as lot 12 on plat of SAN SOUCI HIGHLANDS and recorded in the REC Office Greenville County, S. C., in Plat Book "G" at Page 126 and also being known as PROPERTY OF CHARLES C. ANDERSON & LINDA G. WHITEMAN and recorded in Plat Book at Page ; and that the property lines, walls and buildings are as shown hereon, and that the walls and buildings located on said lot do not encroach or project on adjacent street or property, and that no adjacent walls or buildings encroach or project on said premises, and no power lines cross this property except as shown hereon.

✓ J. L. 78 24065

FEB 25 1981

CAROLINA SURVEYING CO.

112 Mainly St. Greenville, S.C. 29602

