

BEING A PORTION OF TRACTS 1 AND 2 AS SHOWN ON PLAT OF H. C. WOOD PROPERTY, BY JOHN A. SIMMONS DATED JUNE 9, 1960.

MICROFILMED

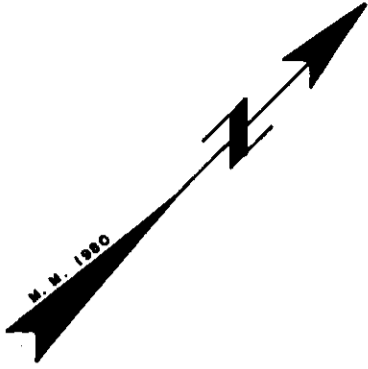

FILED  
GREENVILLE CO. S. C.  
FEB 17 10 30 AM '81  
DONNIE S. TANKERSLEY  
R.M.C.

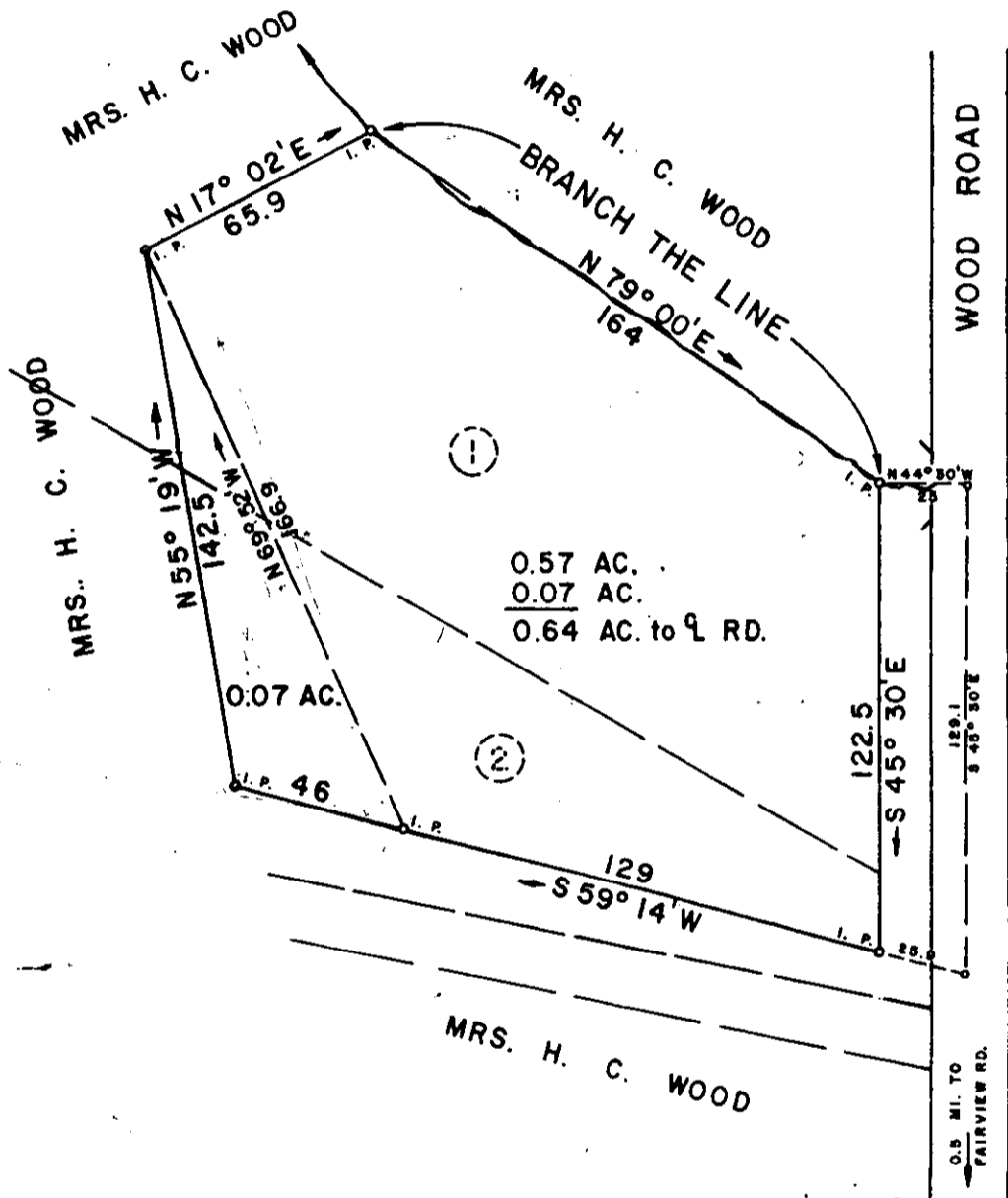

GCTO ----- 3 FEB 17 1981

FEB 17 1981

8-L-66

23226

SURVEY FOR

825 **HAROLD W. SATTERFIELD**  
LOCATED 3 MILES WEST OF GREER

COUNTY: **GREENVILLE** COUNTY BLOCK MAP STATE: **SOUTH CAROLINA**

DATE: **MARCH 31, 1980** FIELD CHIEF: **B. E. HUSKEY** DRAWN BY: **L. B. MORROW**  
REVISED: **JUNE 6, 1980**

SCALE 1" = 50'

WOLFE & HUSKEY, INC. ENGINEERING and SURVEYING  
P. O. BOX 35 LYMAN, S. C. 29365



23226