

MICROFILMED

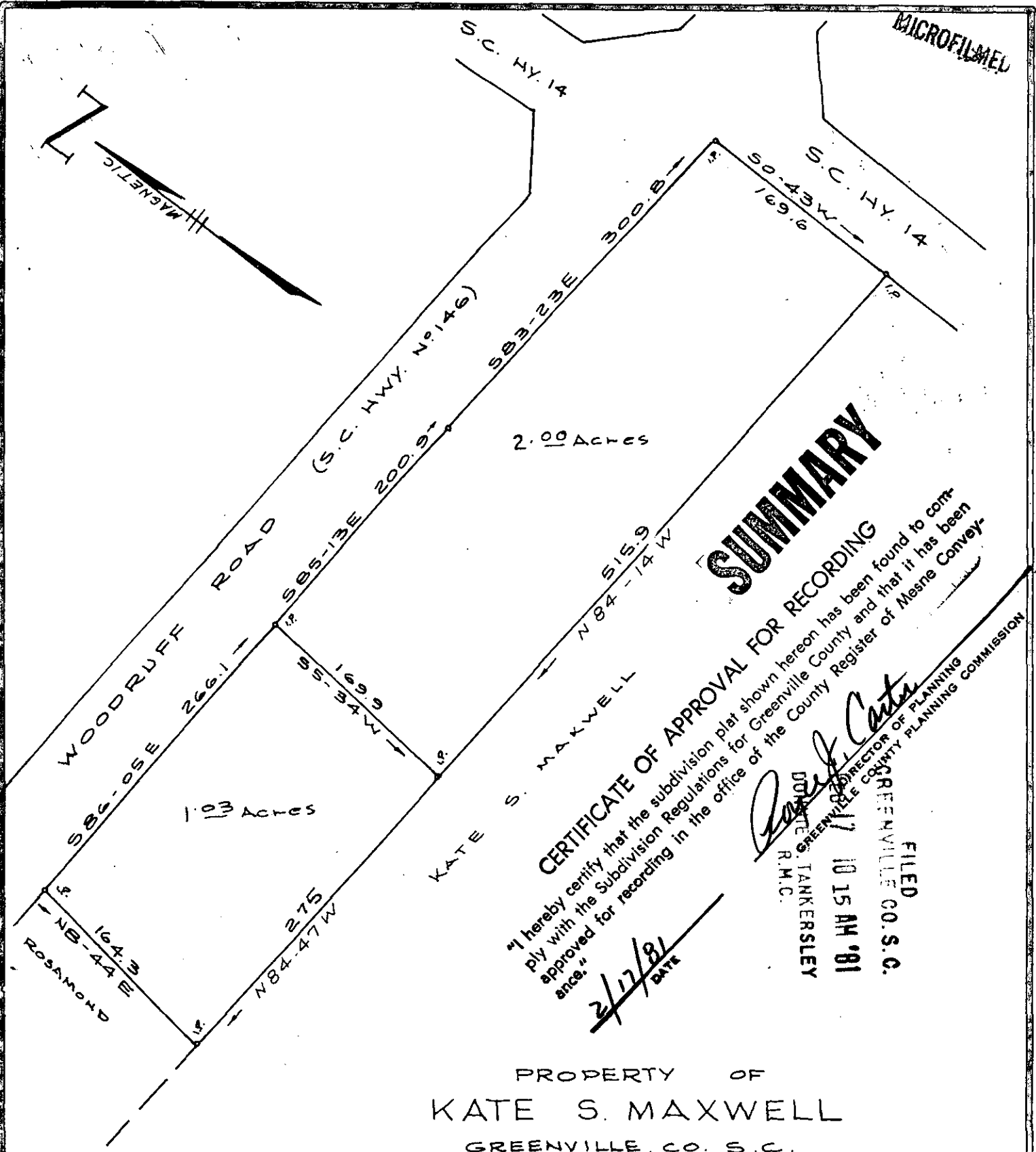

SUMMARY

CERTIFICATE OF APPROVAL FOR RECORDING

"I hereby certify that the subdivision plat shown hereon has been found to comply with the Subdivision Regulations for Greenville County and that it has been approved for recording in the office of the County Register of Mesne Conveyance."

[Signature]
 DONALD R. TANKERSLEY
 COUNTY REGISTER
 GREENVILLE COUNTY PLANNING COMMISSION

FILED
 GREENVILLE CO. S.C.
 10 15 AM '81

2/17/81
 DATE

PROPERTY OF
KATE S. MAXWELL
 GREENVILLE, CO. S.C.

SCALE 1"=100' JAN. 1975

8-L-65 23227

FEB 17 1981

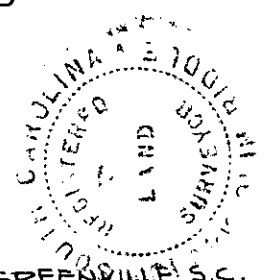

C.O. RIDDLE REG. L.S. NO. 1347 GREENVILLE, S.C.

3070 ----- 2 FEB 16 81 839

3 0 0 1

FB. 073