

MICROFILMED

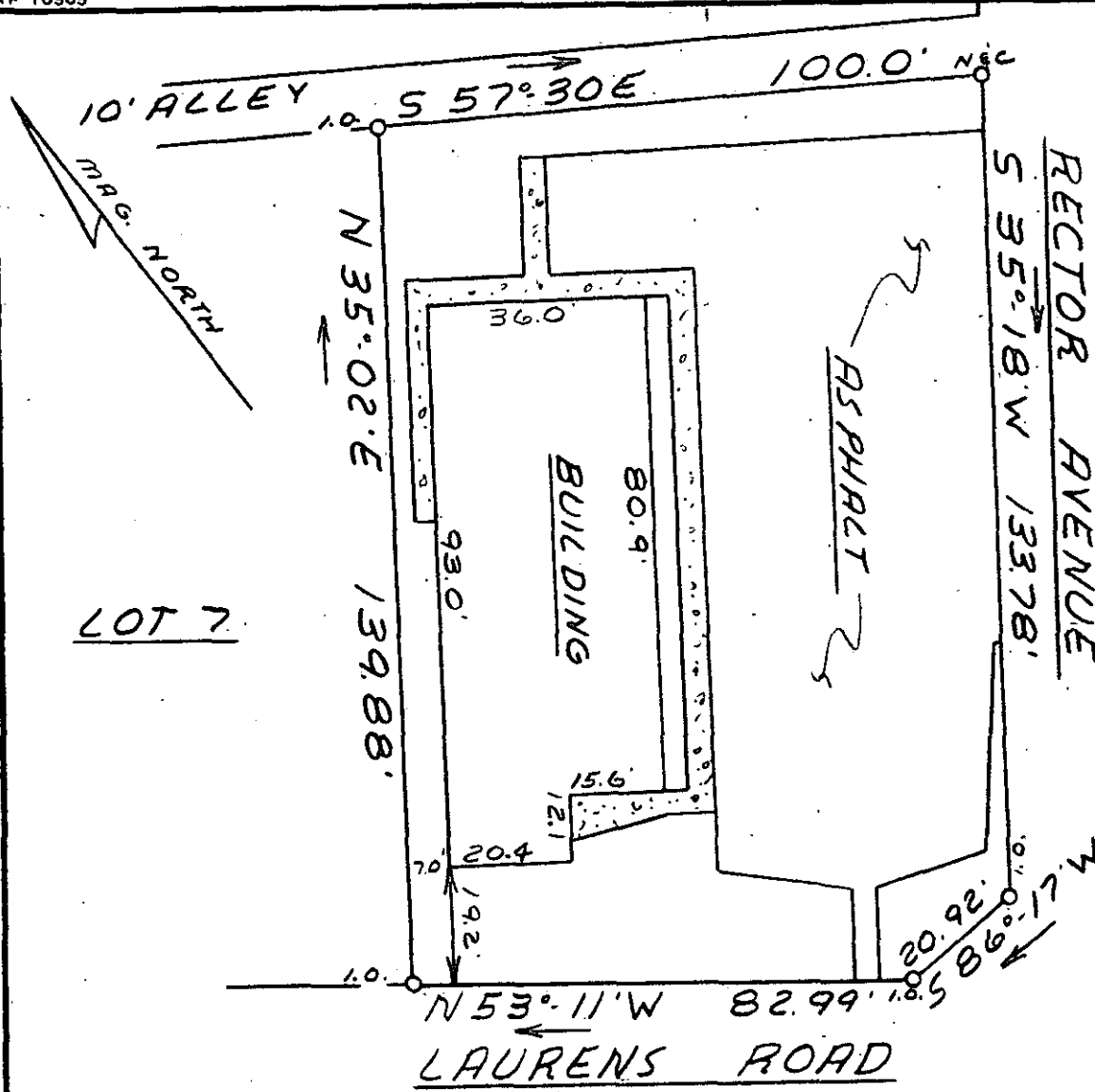

FILED  
 GREENVILLE CO. S.C.  
 FEB 13 3 09 PM '81  
 DONNIE S. JANKERSLEY  
 R.M.C.

This is to certify that on February 10, 1981, I surveyed the property shown on this plat, known as Lots 8 & 9 on plat of Hampton Annex, recorded in the RMC Office of Greenville County in Plat Book F on page 59, and that the property lines, walls and buildings are as shown hereon; that the building located on said lot does not encroach or project on adjacent streets or property, and that no adjacent walls or buildings encroach or project on said remises, and that no utility lines cross this property except as shown hereon. This property is not located in a designated flood hazard area.

FEB 13 1981

8-L-60

23091

*James R. Freeland*  
 James R. Freeland RLS & PE 4781

196-4-748



**STATE OF SOUTH CAROLINA  
 GREENVILLE COUNTY**

HAMPTON ANNEX  
LOTS 8 & 9  
PROPERTY OF  
AUSTIN L. OWENS  
LARRY M. GREER

**FREELAND & ASSOCIATES**  
 Engineers • Land Surveyors

GREENVILLE, S.C.

SURVEY	RKP, MLC
DRAWN	MLC
CHECK	MLC
SCALE	1" = 30'
DATE	2-10-81
DWG. NO.	81-6159

PRINT MACHINE INC.