

MICROFILMED
MICROFILMED

FILED
GREENVILLE CO. S. C.

Note:
Improvements on this
lot are not in a
flood hazard area.

FEB 6 3 39 PM '81
DONNIE S. TANKERSLEY
R.M.C.

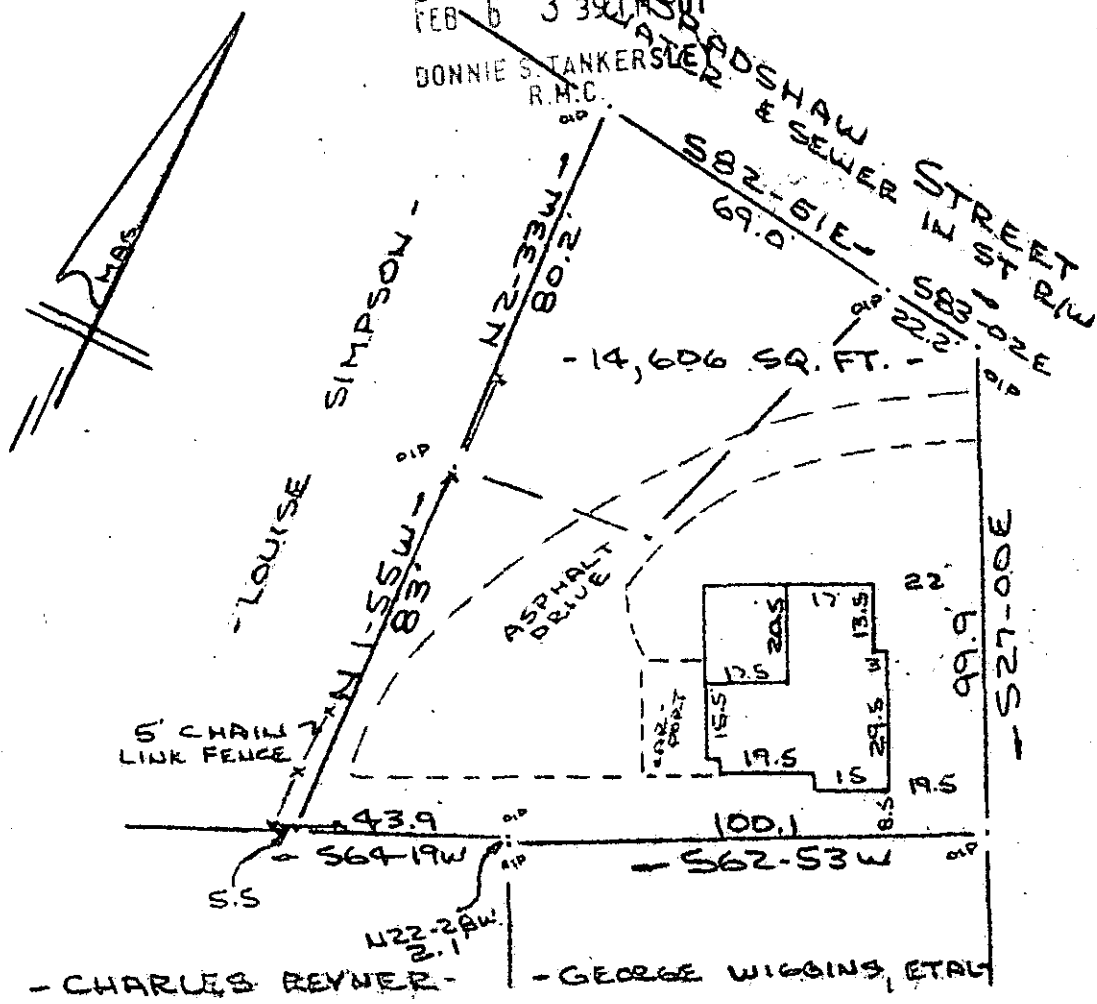

PROPERTY OF
UNITY CHURCH OF GREENVILLE
GREENVILLE, S. C.
SCALE: 1" = 40' 26 JAN 1981

GCTO -----3 FE 6 81 1361 3.0001

This is to certify that on the 26th day of January, 1981, I surveyed the property shown on this plat, being known as PROPERTY OF UNITY CHURCH OF GREENVILLE and recorded in the RMC Office Greenville County, S. C., in Plat Book at Page and that the property lines, walls and buildings are as shown hereon, and that the walls and buildings located on said lot do not encroach or project on adjacent street or property, and that no adjacent walls or buildings encroach or project on said premises, and no power lines cross this property except as shown hereon.

82-53 ✓
22459

CAROLINA SURVEYING CO.
112 Main St.
Greenville, S. C.

SOUTH CAROLINA
REGISTERED
30, 1981
R. B. Davis, III (1952)