

FILED  
GREENVILLE COUNTY S.C. HWY # 276  
WATER IN RD R/W  
#39-239-11-170-8

MICROFILMED

OLD WHITE HORSE  
ROAD EXTENSION

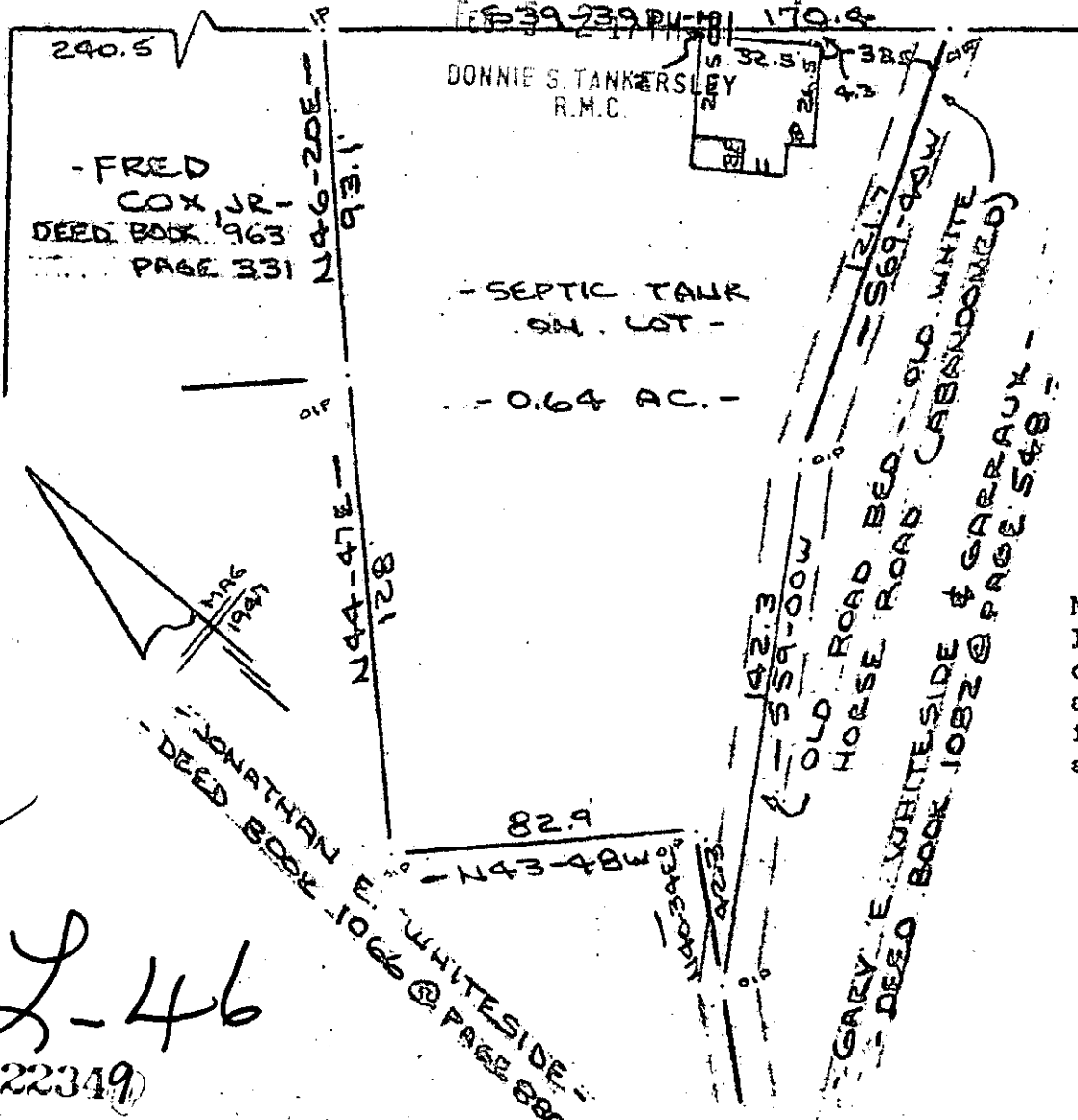

Note:  
Improvements  
on this lot  
are not in a  
flood hazard  
area.

82-46  
22349

PROPERTY OF  
**BENNY R. GILLESPIE**  
NEAR GREENVILLE, S.C.  
SCALE: 1" = 50' 30 JAN 1981

This is to certify that on the 30th day of January, 1981, I surveyed the property shown on this plat, being known as 0.64 acre on plat of PROPERTY OF BENNY R. GILLESPIE and recorded in the RMC Office Greenville County, S. C., in Plat Book at Page ; and that the property lines, walls and buildings are as shown hereon, and that the walls and buildings located on said lot do not encroach or project on adjacent street or property, and that no adjacent walls or buildings encroach or project on said premises, and no power lines cross this property except as shown hereon.

I Certify That The Ratio Of Precision Of The Field Survey  
Is 1/4000 As Shown Hereon And That The Area  
Determined By O.M.D. Method Of Area Calculations.

R. B. Bruce

R. B. Bruce, RLS #1952

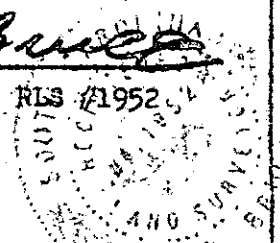

CAROLINA SURVEYING CO.

112 Manly St.  
Greenville, S.C. 29615



3.0001