

FILED
 GREENVILLE CO. S.C. :
 FEB 3 3 39 PM '81
 DONNIE S. TANKERSLEY
 R.M.C.

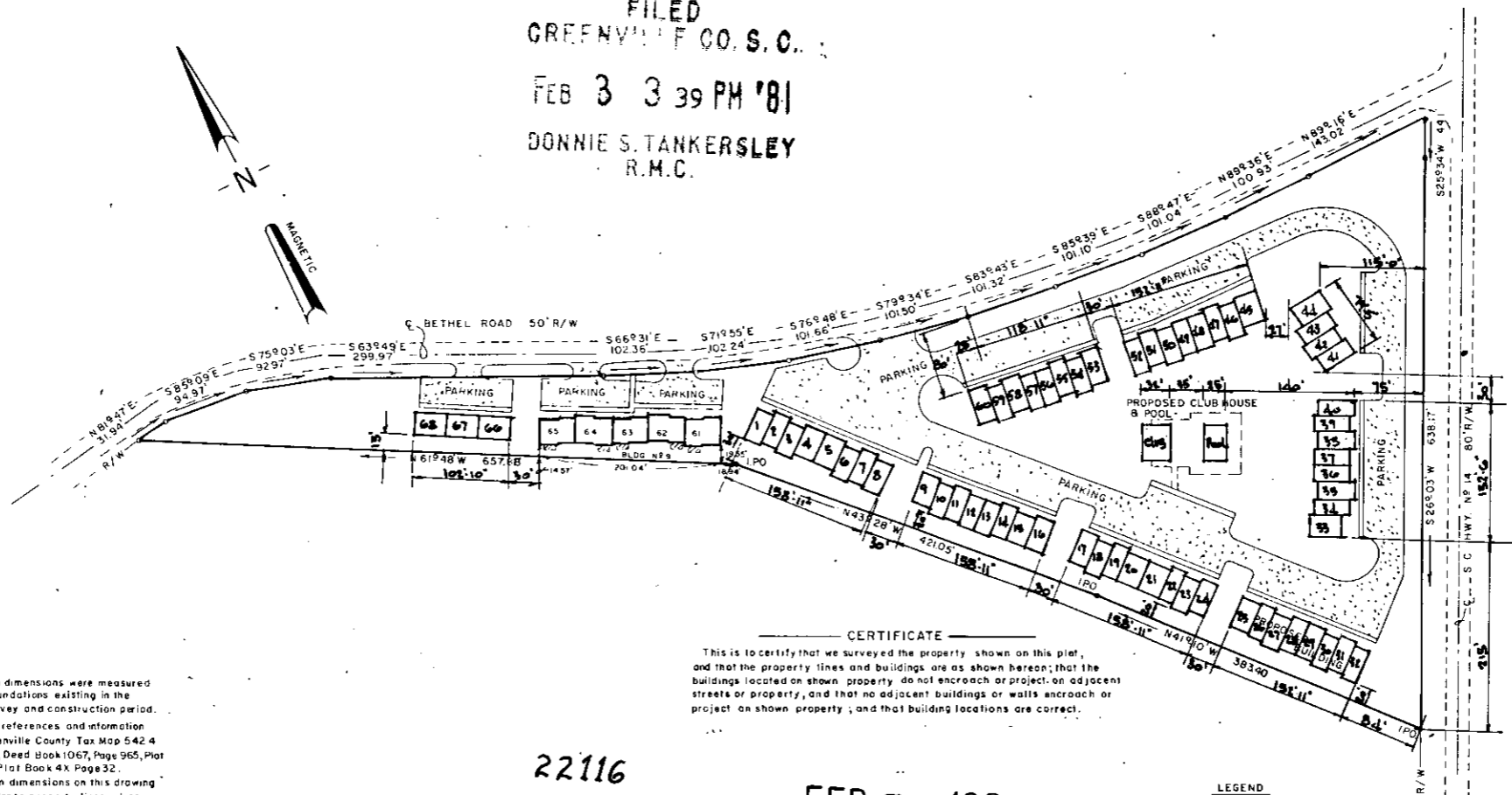

NOTES

- All building location dimensions were measured to buildings and foundations existing in the field during the survey and construction period.
- Property boundary references and information are as follows: Greenville County Tax Map 542.4 Block I Lots 3 & 4, Deed Book 1067, Page 965, Plat Book 4Z, Page 36, Plat Book 4X Page 32.
- All building location dimensions on this drawing are at 90° angles to property lines unless otherwise shown.
- Existing road and parking shown were taken from "Hollytowne Site Plan" by others and partial field survey.
- Dimensions shown in individual apartments are, in general, from boundary of unit to boundary of unit of the first floor, as taken from floor plans.
- All exterior wall angles are 90°.
- Easements also exist to Duke Power Company and Southern Bell Telephone Company for service lines to buildings.
- All information shown on this plat plan, except the location of the new units shown, taken from "HOLLY TREE PLANTATION CONDOMINIUM SITE

CERTIFICATE
 This is to certify that we surveyed the property shown on this plat, and that the property lines and buildings are as shown hereon; that the buildings located on shown property do not encroach or project on adjacent streets or property, and that no adjacent buildings or walls encroach or project on shown property; and that building locations are correct.

22116

FEB 3 1981

8-L-37



LEGEND

- Boundary of unit
- Proposed units
- Limited Common Elements
- Patio

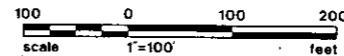

REV.	DATE	BY	DESCRIPTION	APP.
1	10/20/80		R OFFSETS FOR BLDG. N#9	
1			REVISED	
0	9/29/80		FOR REVIEW	
REVISION				

HOLLYTOWNE
 A PORTION OF
HORIZONTAL PROPERTY REGIME

GREENVILLE CO SOUTH CAROLINA

DRAWN	DESIGN	CHECK	FILE	REVISED
9 29 80	1"=100'			
DATE	SCALE	DWS. NO.		

MICROFILMED