

MICROFILMED

I HEREBY CERTIFY THAT THE RATIO OF PRECISION OF THE FIELD SURVEY IS 1/5,000 AS SHOWN HEREON AND THE AREA WAS DETERMINED BY DMD METHOD OF AREA CALCULATION.

Charles K. Dunn

— R.E. TURNER —

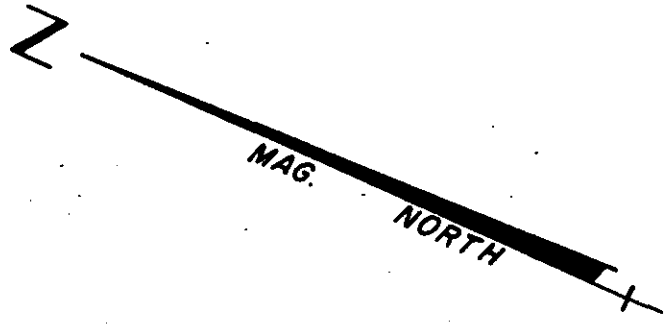

FILED
GREENVILLE CO. S.C.
JAN 27 11 48 AM '81
SONNIE S. TANKERSLEY
R.M.C.

— MARTHA H. WHITTEN —

— W.T. WHELCHL —

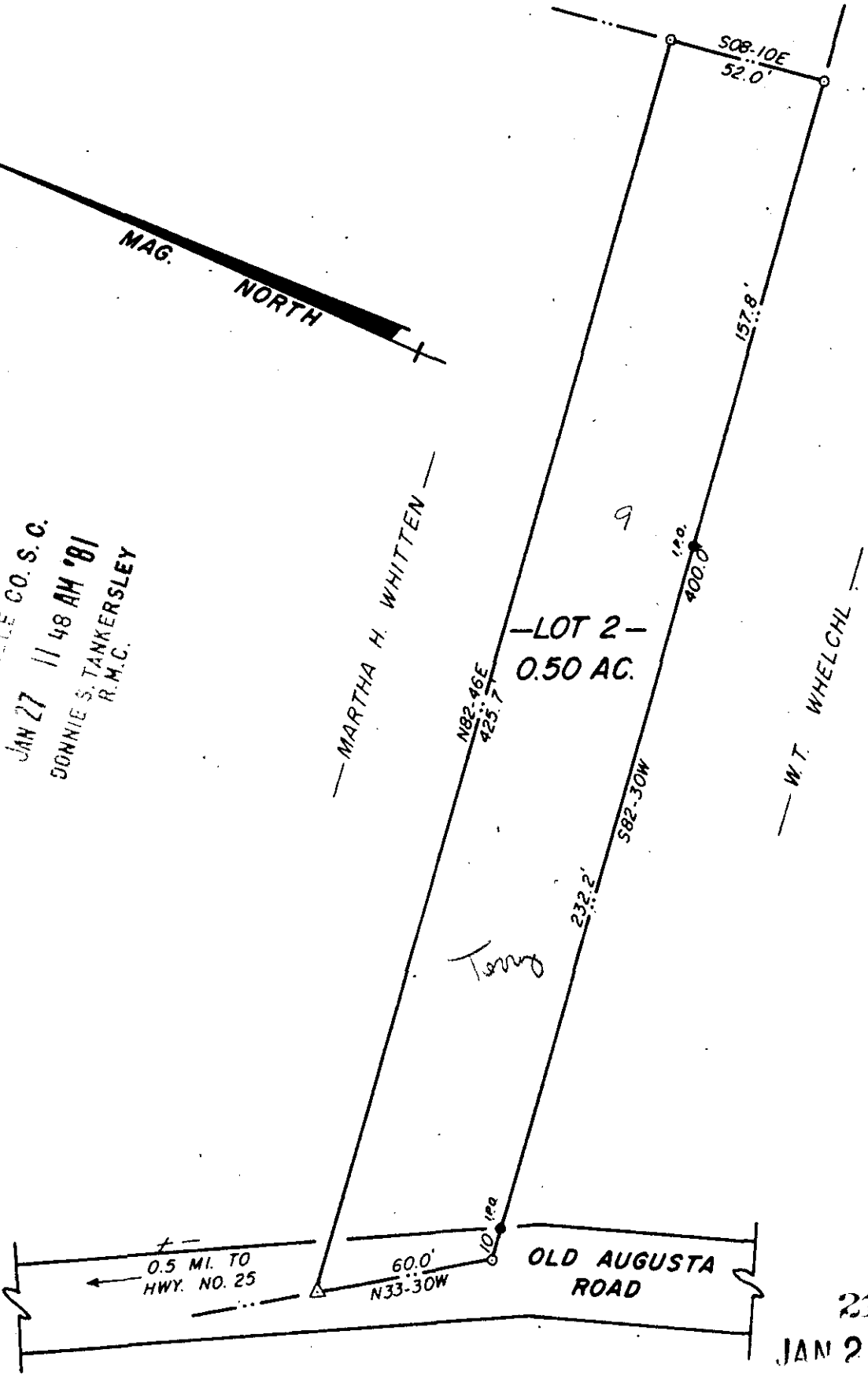

0.5 MI. TO HWY. NO. 25

OLD AUGUSTA ROAD

21453
JAN 27 1981

8-L-24

NOTE: REF. A PLAT BY T. J. LESLIE DATED DEC. 1950.

GCTO -----3 J A 27 81 317

TITLE SURVEY FOR TERRY B. WHITTEN		LEGEND ● ——— IRON PIN (OLD) ● ——— IRON PIN (NEW) △ ——— NAIL & CAP □ ——— AS NOTED	SEAL
LOC. <i>IN THE DAVENPORT COMM.</i>		GRAPHIC SCALE 25 0 50	
STATE SOUTH CAROLINA	COUNTY GREENVILLE	CHARLES K. DUNN & T.C. KEITH ASSOC. REG. L.S. NO. 1712	
SCALE 1" = 50'	DATE JAN. 14, 1981	REF. NO.	