

THIS PLAT IS NOT A SUBDIVISION AS DEFINED BY THE GREENVILLE COUNTY SUBDIVISION REGULATIONS.

JAN 26 1981 Stephen W. Tanne

Chairman, Secretary or Director of Planning
Subdivision Administrator
 Greenville County Planning Commission

HEREBY CERTIFY THAT THE RATIO OF PRECISION OF THE FIELD SURVEY IS 1/5,000 AS SHOWN HEREON AND THE AREA WAS DETERMINED BY THE DMD METHOD OF AREA CALCULATION.

MICROFILMED

3.00CI

GCTO 3 JA26 81 212

MAG. NORTH

GREENVILLE CO. S.O.
 JAN 26 11 05 AM '81
 BONNIE S. TANKERSLEY
 R.M.C.

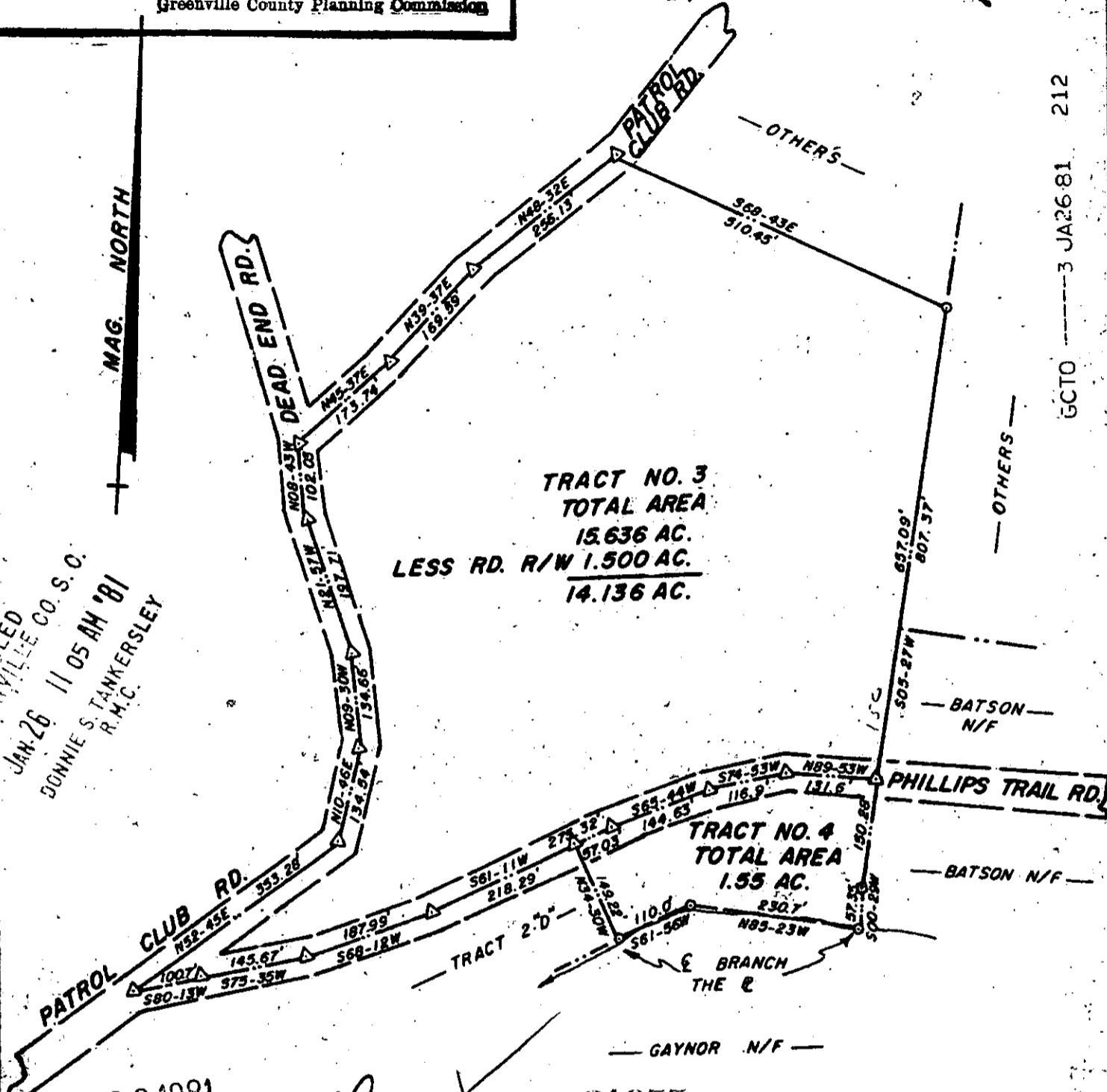

JAN 26 1981

8-L-19

21355

2. PROPERTY IS SUBJECT TO ANY AND ALL RIGHTS-OF-WAY AND EASEMENTS OF RECORD.

THIS IS TO CERTIFY THAT ON THE DATE SHOWN HEREON, I DID SURVEY THE ABOVE PROPERTY. THE SAME BEING KNOWN AND DESIGNATED AS _____ AS SHOWN BY A DEED RECORDED IN THE CLERK OF COURTS OFFICE FOR GREENVILLE COUNTY IN DEED BOOK 1119 AT PAGE 401. I FURTHER CERTIFY THAT THE PROPERTY LINES, STREETS, AND BUILDINGS ARE AS SHOWN ABOVE AND THAT THERE ARE NO ENCROACHMENTS EXCEPT AS SHOWN.

NOV. 25, 1980
 DATE

Charles K. Dunn
 CHARLES K. DUNN & T.C. KEITH ASSOC. R.L.S. 1712

| | | | | |
|---|----------------------|--|--|------|
| TITLE SURVEY FOR JAMES P. BROCKMAN | | LEGEND ● IRON PIN (OLD) ○ IRON PIN (NEW) △ NAIL & CAP □ AS NOTED | | SEAL |
| LOCATED 5 MI. ± NORTH OF GREENVILLE | | GRAPHIC SCALE 100' 0' 200' | | |
| STATE SOUTH CAROLINA | COUNTY GREENVILLE | CHARLES K. DUNN & T.C. KEITH ASSOC. REG. L.S. NO. 1712 | | |
| SCALE 1" = 200' | DATE NOV 25, 1980 | REF. NO. | | |