

MICROFILMED

FILED  
GREENVILLE CO. S. C.  
JAN 22 10 38 AM '81  
DONNIE S. TANKERSLEY  
R.M.C.

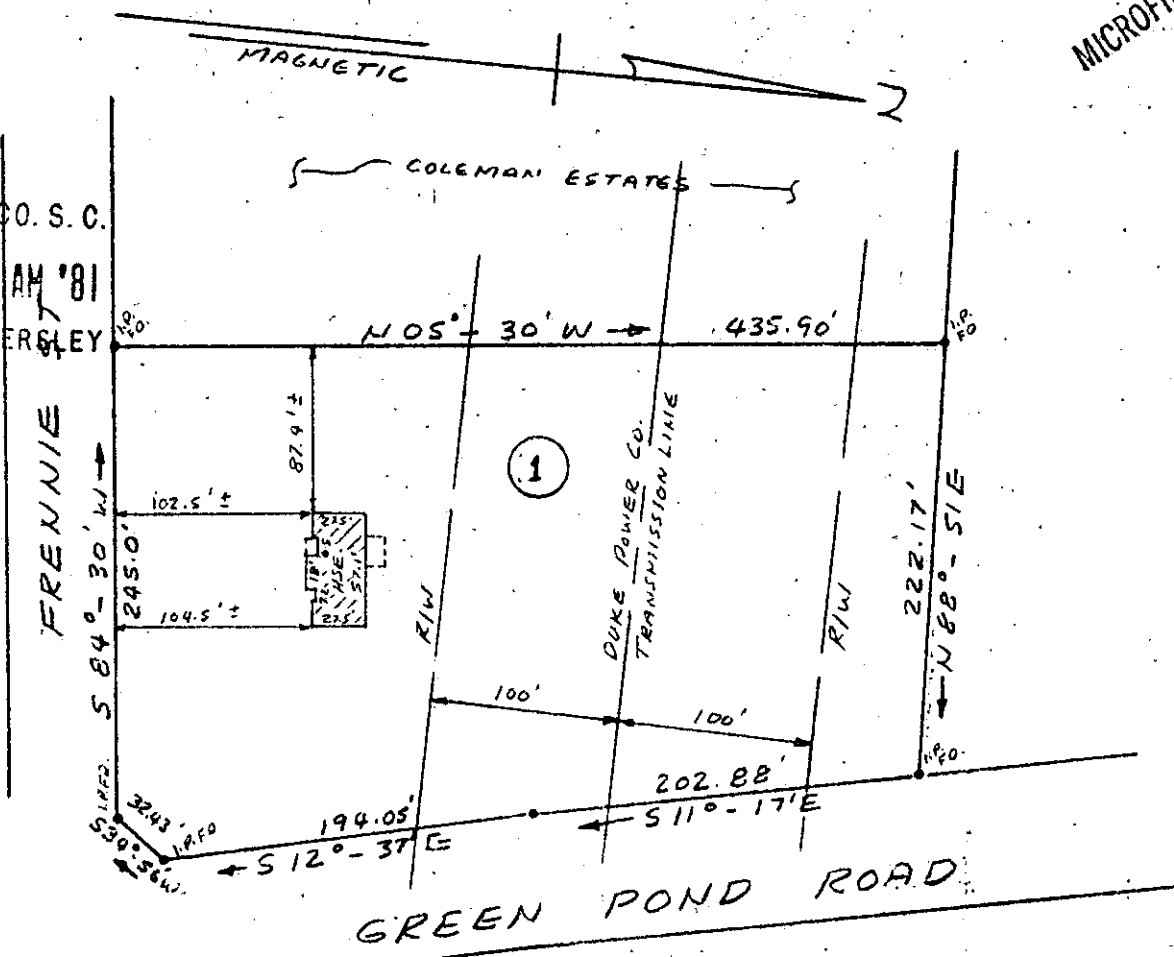

PROPERTY OF  
FLORENCE L. WILSON &  
GREGORY B. WILSON  
NEAR FOUNTAIN INN, GREENVILLE CO., S.C.  
DEC. 29, 1980                      SCALE: 1" = 100'

GCTO --- 1 JAJ2281 1212 3.0001

This is to certify that on December 29, 1980, I surveyed the property shown on this plat, known as Lot No. 1 of Coleman Estates, as shown on a plat recorded in the RMC Office for Greenville County, in Plat Book 6-M, Page 41, and that the property lines, walls and buildings are as shown hereon, and that the building located on said lot does not project nor encroach on adjacent streets or property, and that no adjacent walls or buildings project nor encroach on said lot, and that no utility lines cross this lot except as may be shown hereon.

JAN 22 1981                      21118

NOTE: This property is not located within a flood hazard area.

Survey by: Richard D. Wooten, Jr.  
Greenville, South Carolina

SOUTH CAROLINA  
REGISTERED  
SURVEYOR  
RICHARD D. WOOTEN, JR.  
S. C. R. L. S. No. 4678

*Richard D. Wooten, Jr.*

8-2-17

*[Handwritten signature]*