

MICROFILMED

MAG. NORTH

SALUDA RIVER IS LINE

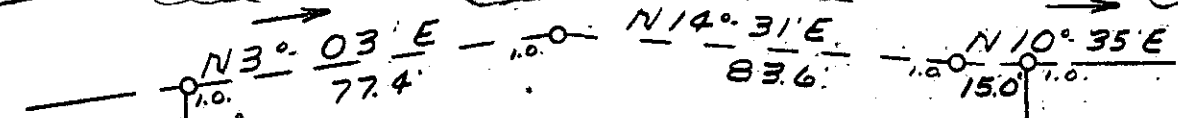

58

4

3

JAN 15 1981

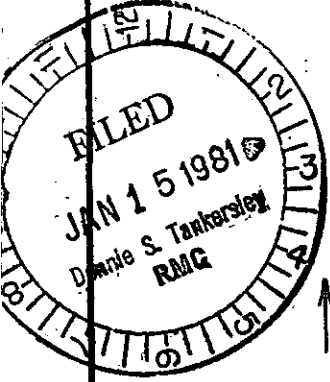

188.6' N 05° 30' W

192.7' S 79° 30' E

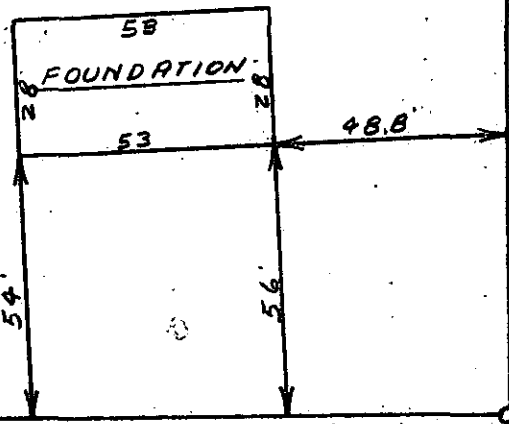

593'± TO N. MONTICELLO RD.

S 10° 30' W 175.1'

WEST MONTICELLO ROAD

This is to certify that on December 23, 1980, I surveyed the property shown on this plat, known as Lots 59, 60 & Pt. 61 on plat of Monticello Estates, recorded in the RMC Office of Greenville County in Plat Book EE on page 168, and also known as Lot 4 on an unrecorded plat of a portion of Monticello Estates, dated Jan. 4, 1980 by Freeland & Assoc., and that the property lines, walls and buildings are as shown hereon; that the building located on said lot does not encroach or project on adjacent streets or property, and that no adjacent walls or buildings encroach or project on said premises, and that no utility lines cross this property except as shown hereon.

20592

8-L-6 ✓

James R. Freeland RLS & PE 4781

STATE OF SOUTH CAROLINA GREENVILLE COUNTY

FREELAND & ASSOCIATES Engineers • Land Surveyors

GREENVILLE, S.C.

MONTICELLO ESTATES

LOT 4

PROPERTY OF

N. KEITH BROWN

SURVEY	L.T.
DRAWN	M.C.
CHECK	M.C.
SCALE	1" = 40'
DATE	12-23-80
DWG. NO.	80-6057



520 1 JAN 15 1981 GCTO