

NOTE: LOT B ONLY SURVEYED
THIS DATE.

MICROFILMED

FILED
GREENVILLE CO. S. C.

JAN 14 2 00 PM '81

DONNIE S. TANKERSLEY
R.M.C.

MAGNETIC NORTH

PLAT: CLARENCE
SOLESBEE BY W.N.W.
4-19-1973 (S.D.A.)

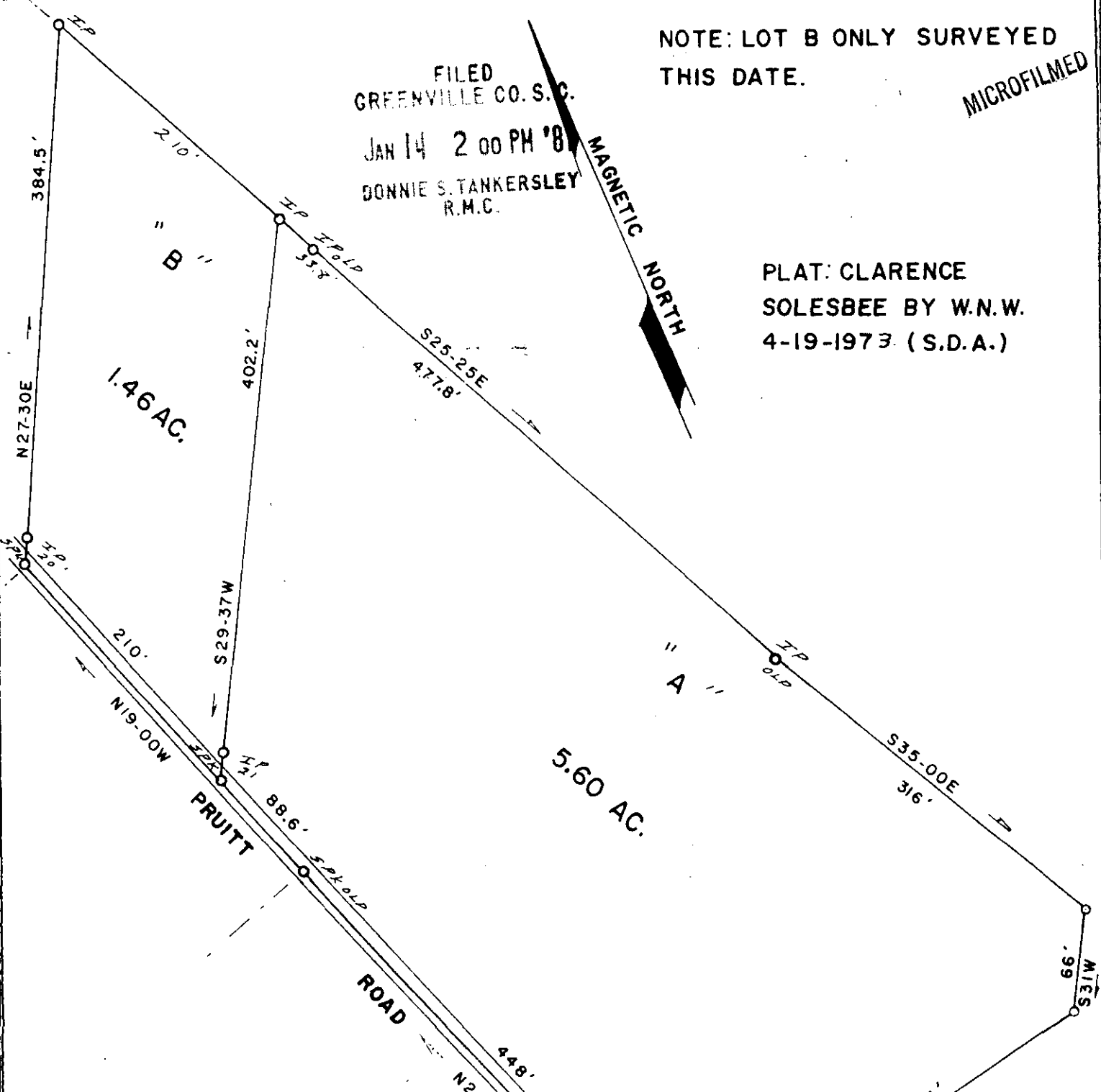

THIS PLAT IS NOT A SUBDIVISION
AS DEFINED BY THE GREENVILLE
COUNTY SUBDIVISION REGULATIONS.

1/14/81 *Royce Carter*
Chairman, Secretary, or Director of
Planning.
Greenville County Planning Commission

20348
J.L. 2

PROPERTY OF
CLARENCE SOLESBEE
NEAR OAK GROVE CHURCH
GREENVILLE COUNTY SOUTH CAROLINA
SCALE 1" = 100'
SURVEYED DEC. 9, 1977

THIS IS TO CERTIFY THAT ON THIS DATE I SURVEYED THE PROPERTY SHOWN HEREON AND THE LINES ARE
AS SHOWN, THAT THE BUILDINGS OR WALLS DO NOT ENCR OACH ON ADJOINING PROPERTY, AND THAT THE BUILDINGS OR
WALLS OF ADJACENT PROPERTY DO NOT ENCR OACH ON THIS EXCEPT AS SHOWN.

PLAT BOOK REF. BOOK PAGE DEED REF. BOOK 1027 PAGE 586

HERE BY *James V. Gregory*
PRECISION OF THE FIELD SURVEY IS 1/7,000
AREA WAS DETERMINED BY DMD METHOD

JAMES V. GREGORY

Land Surveyor
Campobello, S. C.

