

MICROFILMED

FILED
GREENVILLE CO. S. C.
MAY 8 1 24 PM '81
DONALD TANKERSLEY
R.M.C.

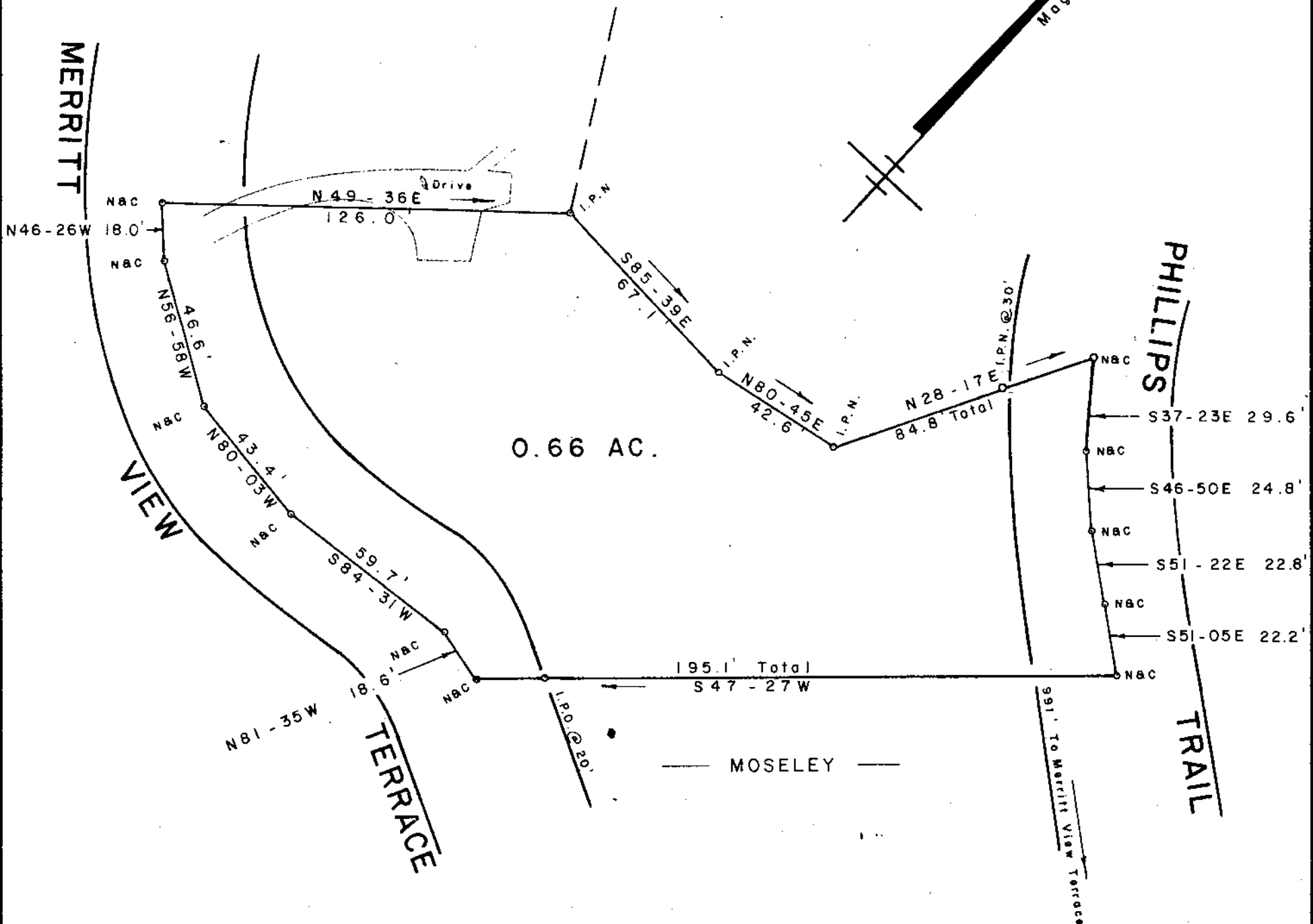

SURVEY FOR
LILLIAN R. TAYLOR

NEAR PARIS MTN. GREENVILLE CO.

SOUTH CAROLINA

MAY 7, 1981

JK-100

THIS PLAT IS NOT A SUBDIVISION,
AS DEFINED BY THE GREENVILLE
COUNTY SUBDIVISION REGULATIONS.
5/8/81 F.J. Forbes
Chairman, Secretary, or Director of
Planning.
Greenville County Planning Commission

31392

SCALE: 1" = 40'



WILLIAMS & PLUMBLEE, INC.
ENGINEERING AND LAND SURVEYING

15 S. MAIN STREET
JEFFERY M. PLUMBLEE TRAVELERS REST, S. C. 29690
R.L.S. PHONE: (803) 834-7955

"I hereby certify that the ratio of precision of the field survey is 1/5000 as shown hereon and the area was determined by DMD method of area calculation."

F.B. 55

460-26, 27

Jeffery M. Plumlee R.L.S. No. 7881