

MICROFILMED

FILED
GREENVILLE S.C.
DEAD END
PH '81

CEMETERY STREET

DONNIE S. TAKERSLEY
R.M.C.

S85-39 E

148.99'

1.5 mile
to PIEDMONT
0.5 mile
to SAIUDA RIVER

HWY 20

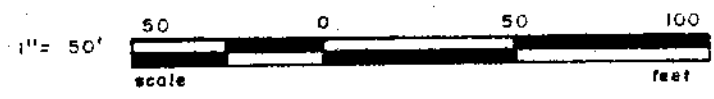
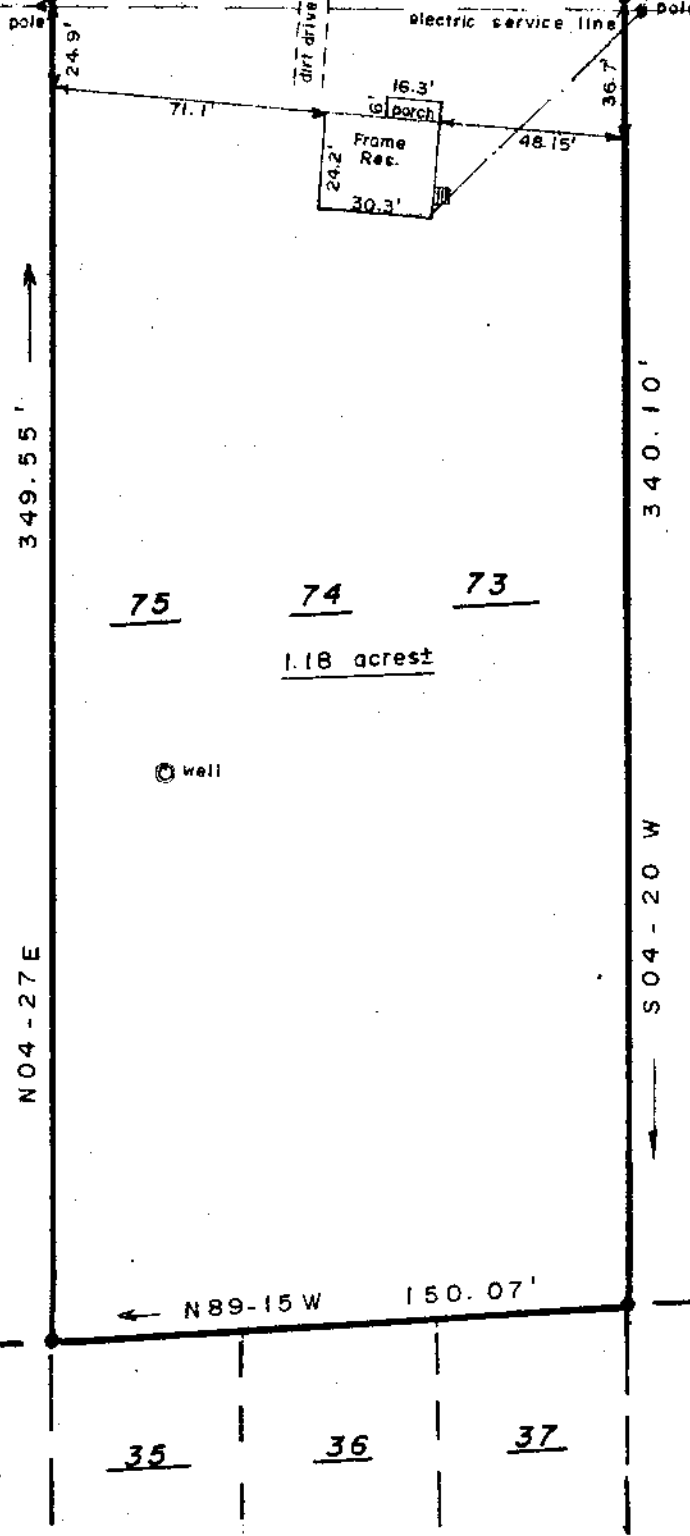

- Iron pin, old
- Iron pin, new
- △ Nail in cap, old
- △ Nail in cap, new
- EC - 1/5 ,000 or greater
- Area - DMD Method

STATE OF SOUTH CAROLINA
COUNTY OF GREENVILLE

BOUNDARY AND LOAN SURVEY

At the request of RICKY D. DAVIS
May 6, 1981

Rt. 2, Box 447
Piedmont, S. C.
29673

Remarks: Being Lots 73, 74, and 75 as shown on a plat recorded in Plat Book S, page 143

This is to certify that the measurements as shown above are correct and that there are no encroachments or projections other than shown.

This property is not located in a special flood hazard area.

✓ 8-K-99
31178
MAY 7 1981



ANDERSON SURVEYING ASSOCIATES, INC.
106 E. MORRIS ST. P.O. BOX 784
ANDERSON, SOUTH CAROLINA 29622
PHONE: 226-7813

Field work, DON M. KELLY, ST-50

R. A. Garrison

500 a 9941801