

--NOTE--

NIP : New Iron Pin
OIP : Old Iron Pin
EIP : Existing Iron Pin

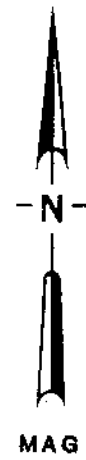

KNOLLWOOD LANE

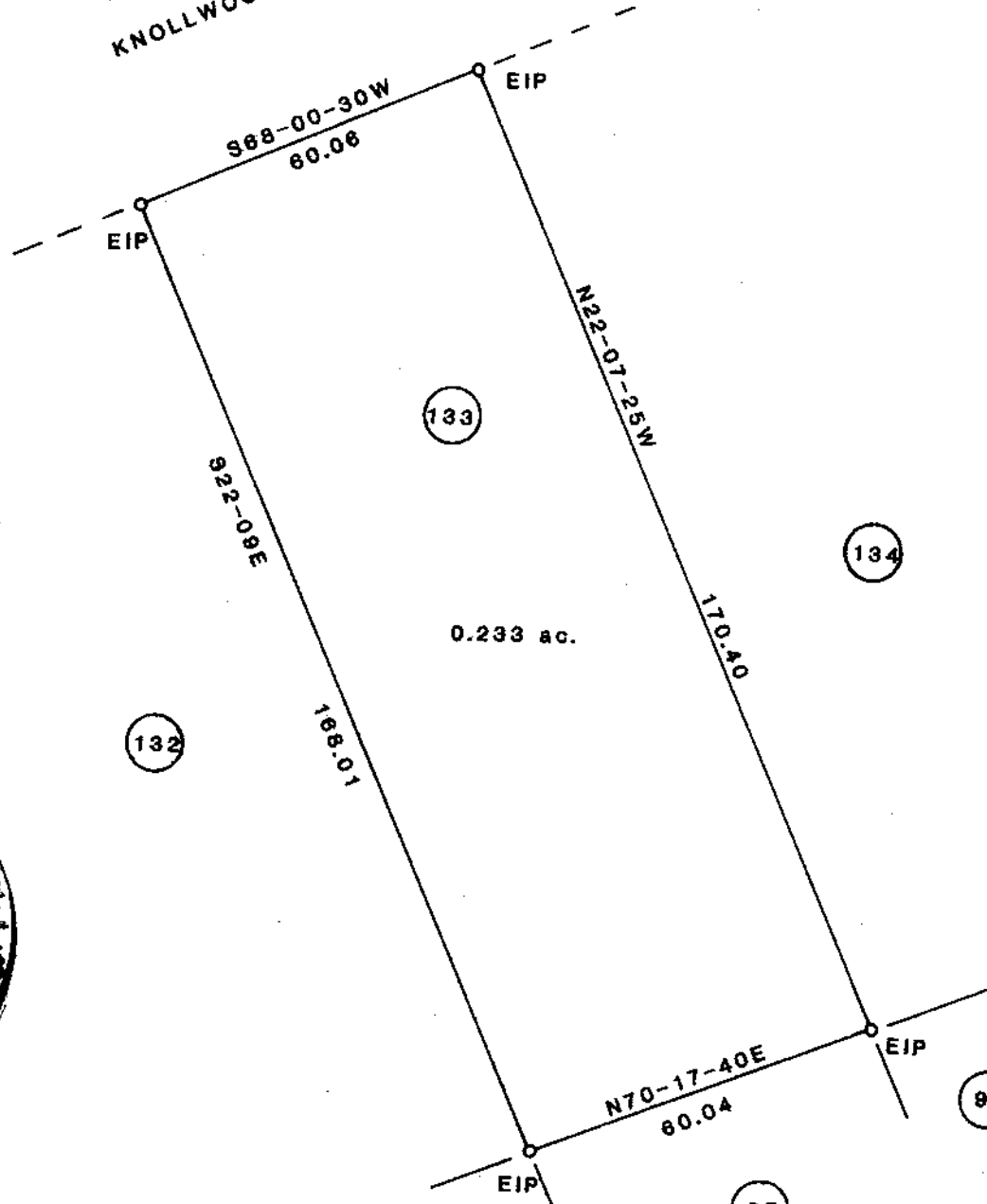

MAY 1 1981

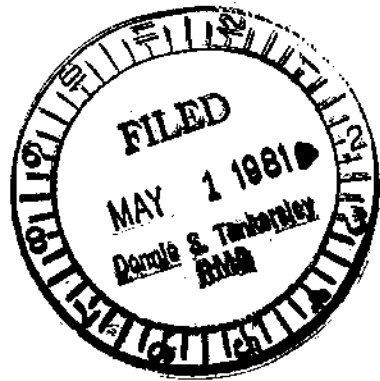

8-K-95

30654

I certify that I surveyed this property and found that there are no encroachments on this property and that this property does not encroach on adjoining property. This property is not located in a flood hazard area.



John R. Long
S.P. R.L.S. 6270



ROLAND M. KNIGHT JR.		
DATE: 3-3-81	SCALE: 1":30'	JOB NUMBER: 81-808-48-20
STATE: S C	COUNTY: GREENVILLE	CITY/TOWNSHIP: GREENVILLE
LOT 133 CLEVELAND FOREST		○ = New Iron Pin ● = Existing Iron Pin
FORESTERS	JOHN R. LONG & ASSOC. 322 COLLEGE AVENUE CLEMSON, S.C. 29631	SURVEYORS (803-654-5033)

MICROFILMED