

FILED  
GREENVILLE CO. S. C.  
APR 30 4 31 PM '81  
DOHNIE STANKERSLEY  
R.M.C.

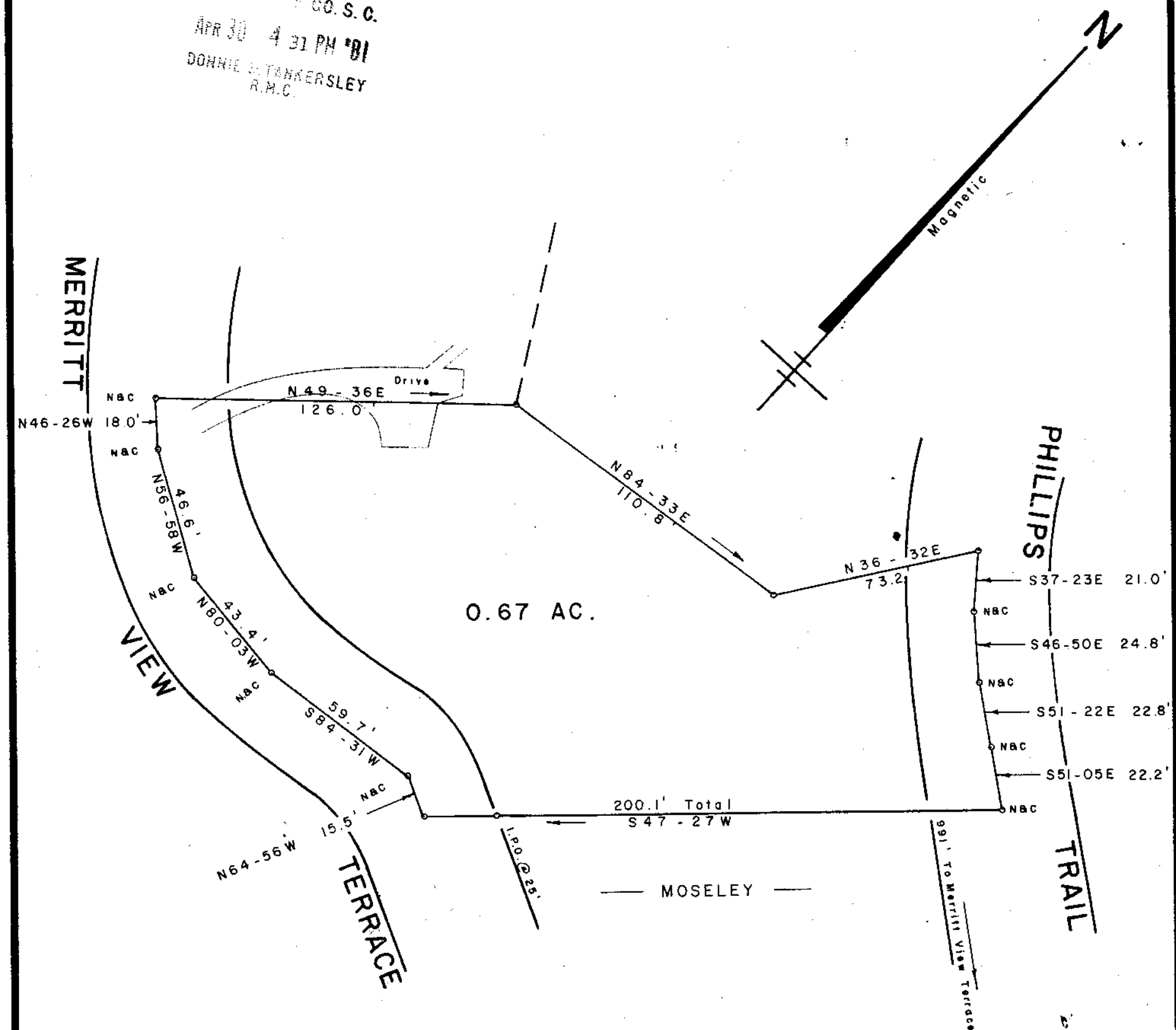

SURVEY

FOR

30457  
8-K-93

LILLIAN R. TAYLOR

APR 30 1981

NEAR PARIS MTN.

GREENVILLE CO.

SOUTH

CAROLINA

APRIL

30,

1981

THIS PLAT IS NOT A SUBDIVISION AS DEFINED BY THE GREENVILLE COUNTY SUBDIVISION REGULATIONS.

4/30/81 *F. J. Plumblee*  
 Chairman, Secretary, or Director of Planning.  
 Greenville County Planning Commission

SCALE: 1" = 40'

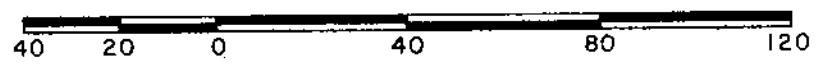

WILLIAMS & PLUMBLEE, INC.  
ENGINEERING AND LAND SURVEYING

15 S. MAIN STREET  
JEFFERY M. PLUMBLEE, TRAVELERS REST, S. C. 29690  
R.L.S. PHONE: (803) 834-7955

F.B. 55

Pt. 460 - 1 - 26, 23 OCTOBER 1981

"I hereby certify that the ratio of precision of the field survey is 1/5000 as shown hereon and the area was determined by D.M.D. method of area calculation."

*Jeffery M. Plumblee* R.L.S. No. 7881