

**NOTES:**

1. THERE IS A \_\_\_\_\_ UTILITY AND DRAINAGE EASEMENT ALONG EACH SIDE OF ALL SIDE PROPERTY LINES, AND A \_\_\_\_\_ EASEMENT ALONG EACH SIDE OF REAR PROPERTY LINES.

FILED  
GREENVILLE CO. S.C.

APR 24 4 32 PM '81

SONNIE S. TANKERSLEY  
R.M.C.

50' R/W

50' R/W

**LANFORD DRIVE**

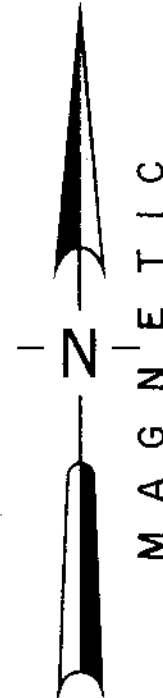
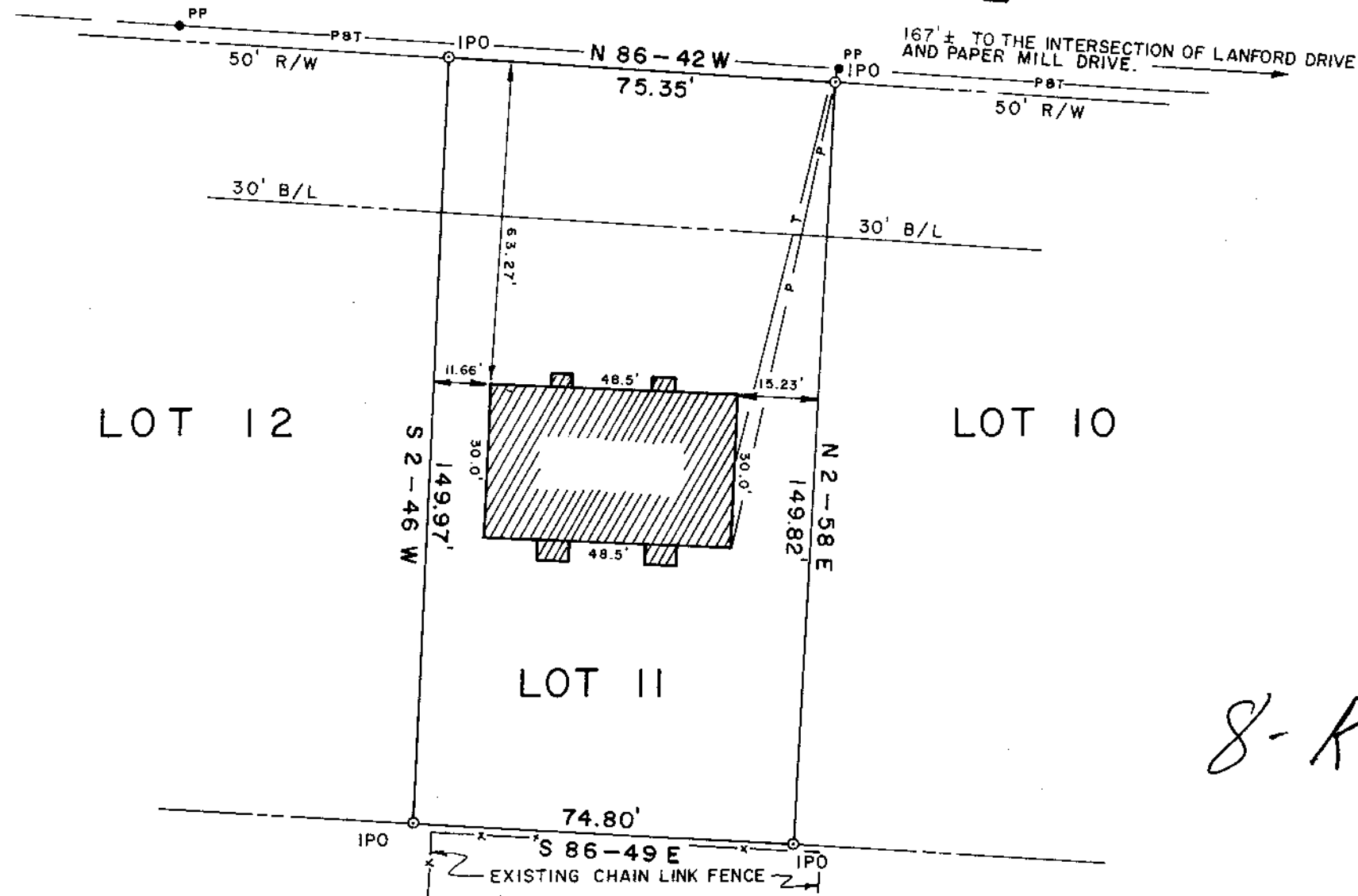

**LOCATION MAP**

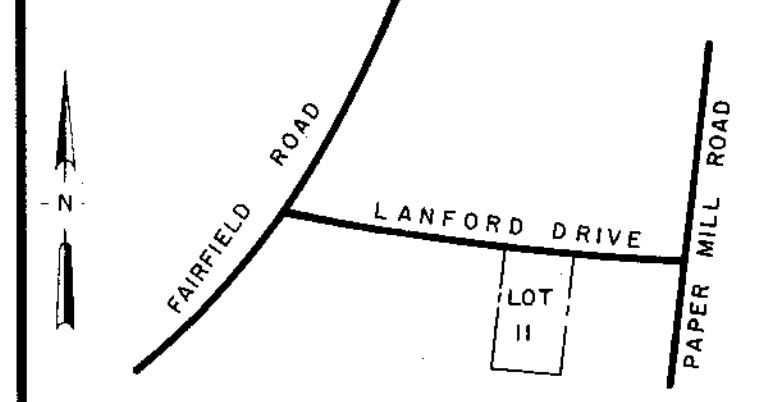

**CERTIFICATION:**

- This is to certify that the bearings and distances, and or measurements, shown on this plat are correct, and that all rights of way, easements, and encroachments, obvious and apparent from field observation of the subject property at the time of the survey are as shown.
- This is to certify that the area of the subject property shown on this plat was computed by the coordinate method of area calculation and that this is a CLASS 2 survey.
- The Department of Housing and Urban Development Flood Way Data for Greenville County shows this property to be in a flood plain, ( ) not to be in a flood plain, ( ) location cannot be determined.

*William N. ...* 7261  
SIGNATURE OF REGISTERED LAND SURVEYOR DATE S.C. REG. NO.

**REFERENCES**

PB FF-109	DB 1139-145	BB 385.2.5
PB	DB	BB
PB	DB	BB
PB	DB	BB

**REVISIONS AND RECERTIFICATIONS**

NO.	BY	DATE	DESCRIPTION	JOB NO.	REFERENCE	APPROVED

**PROPERTY SURVEY FOR  
JAMES W. VAUGHN  
AND EVELYN VAUGHN**

**LOT II  
FAIRFIELD ACRES**  
GREENVILLE SOUTH CAROLINA



RESEARCH B.M.	DRAWN WNS	CHECK WNS	DATE 23 APRIL 1981
FILE	FIELD WORK BY BM-TAG	JOB NO. 81171	

**ARBOR ENGINEERING**  
P.O. BOX 263, GREENVILLE, S.C.  
LANDSCAPE ARCHITECTS-ENGINEERS-LAND SURVEYORS

8-K-91 ✓

29931

41381

*E. W. Gregory*  
**E. W. GREGORY**  
(NOW OR FORMERLY)

MICROFILMED