

MICROFILMED

FILED
GREENVILLE CO. S.C.
APR 22 12 01 PM '81
DONNIE S. TANKERSLEY
R.M.C.



Estate of Jeremiah R. Cleveland
DEED BOOK 1079, PAGE 996, Tract 1

Now or formerly
Mrs. Annie T. Martin
DEED BOOK 213, PAGE 38

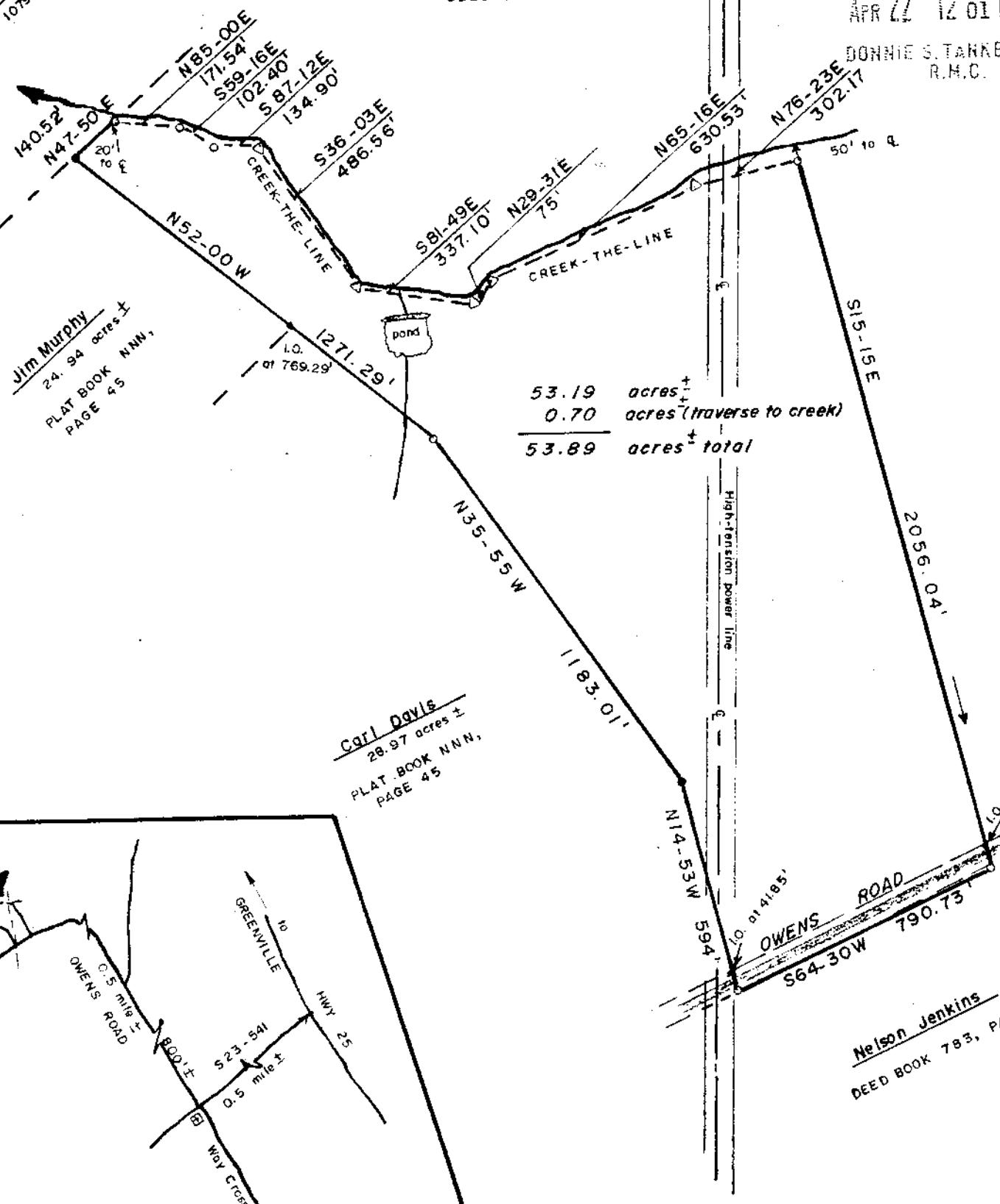

Jim Murphy
24.94 acres ±
PLAT BOOK NNN,
PAGE 45

53.19 acres ±
0.70 acres (traverse to creek)
53.89 acres ± total

Henry Brown
Tract 2 (21.60 acres ±)
PLAT BOOK BB,
PAGE 20

Carl Davis
28.97 acres ±
PLAT BOOK NNN,
PAGE 45

Nelson Jenkins
DEED BOOK 783, PAGE 586

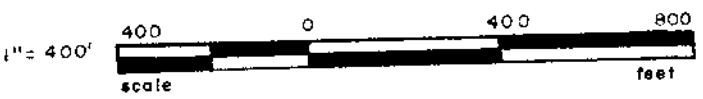
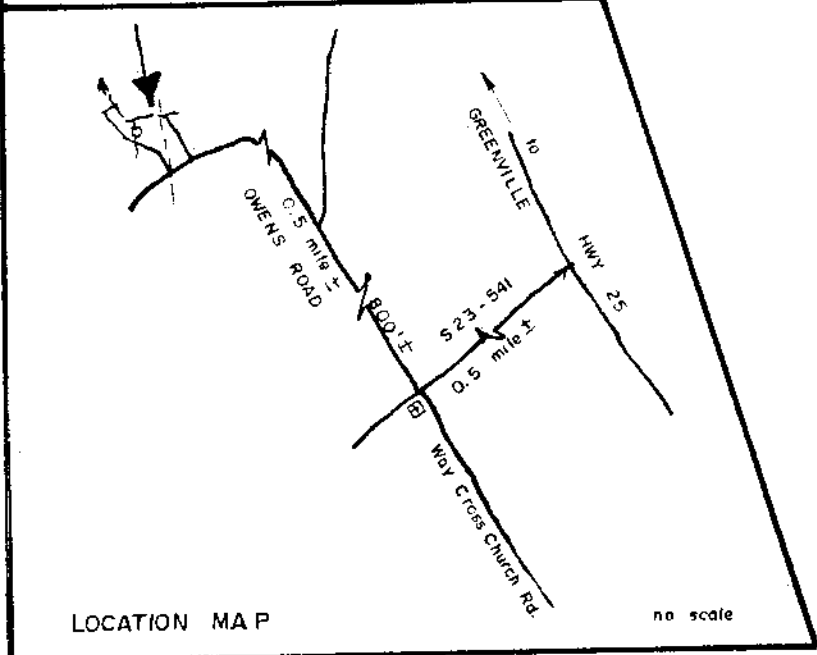

- Iron pin, old
- Iron pin, new
- △ Nail in cap, old
- △ Nail in cap, new
- E.C. - 1/5,000 or greater
- Area - DMD Method

BOUNDARY SURVEY

STATE OF SOUTH CAROLINA
COUNTY OF GREENVILLE

At the request of CARL W. OWENS ESTATE
April 8-10, 1981

Remarks: Property of Carl W. Owens Estate
Deed Book 280, page 20

Note: Other references as shown on plat.

APR 22 1981

8-K-88

29658

ANDERSON SURVEYING ASSOCIATES, INC.
106 E. MORRIS ST. P.O. BOX 784
ANDERSON, SOUTH CAROLINA 29622

PHONE: 226-7813

GCTO -----3 APR 22 81 1170

5.00CI

Field work, DON M. KELLY, ST-50

R. P. Harrison