

MICROFILMED

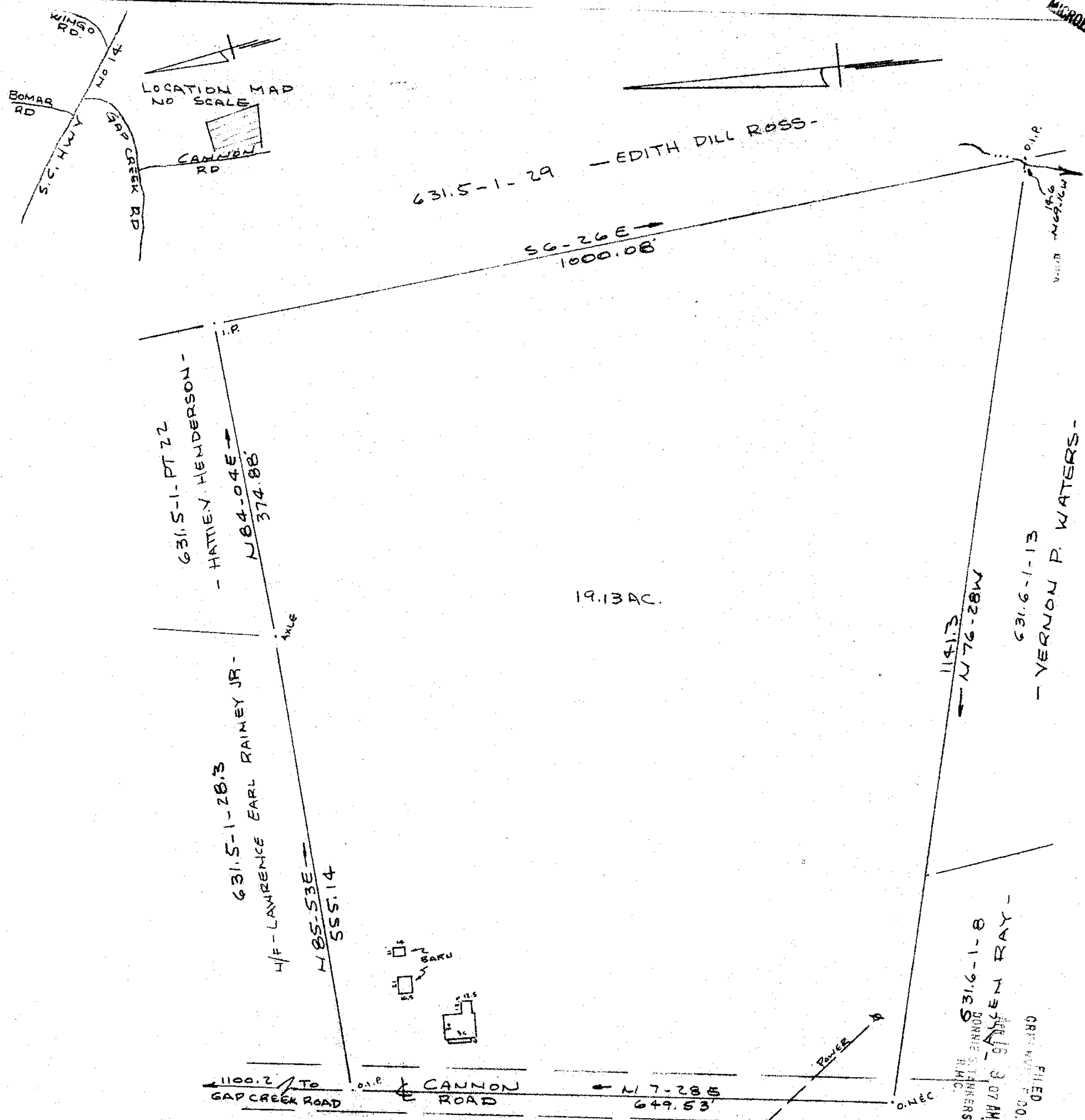

SURVEY FOR
 W. W. ADKINS ESTATE
 O'NEAL TOWNSHIP GREENVILLE COUNTY, S.C.
 SCALE 1" = 100' 7 APRIL 1981

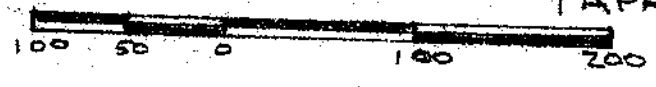

8-K-79 29045

APR 10 1981
 I Certify That The Ratio Of Precision Of The Field Survey
 Is 1/5000 As Shown Hereon And That The Area
 Determined By D.M.D. Method Of Area Calculations.

R. B. Bruner

CAROLINA SURVEYING CO.
 112 MANLY ST.
 GREENVILLE, S. C.

631.5-1-27

235/34