

REFERENCES:
TAX MAP 632.1-1-30(PT)
DEED BOOK 730-155
PLAT BOOK 1-137

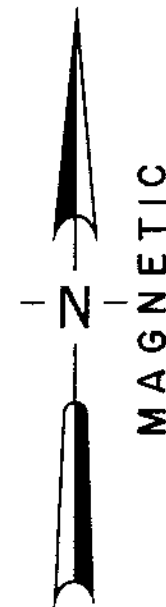

LOCATION MAP

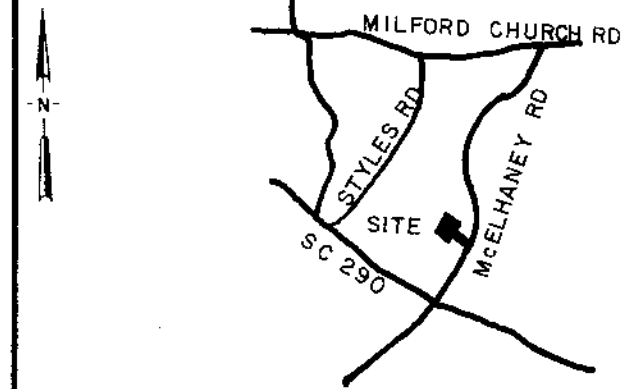

LEGEND
○ I.P. SET △ STONE
● I.P. FOUND ● R.R. SPIKE

I hereby certify that the ratio of precision of the field survey is 1/ as shown hereon and the area was determined by the coordinate method of area calculation.
 I hereby certify that the measurements as shown on this plat are correct and that there are no encroachments or projections other than shown.



Thomas D. Lindsey
SIGNATURE 4-4-81
DATE

PROPERTY OF
M. L. LANFORD
SURVEYED FOR
BOYD LISTER

GREENVILLE COUNTY SOUTH CAROLINA

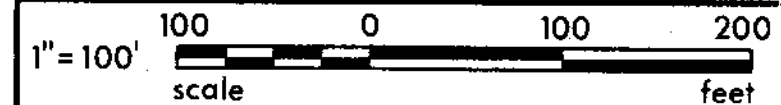

| | | | |
|-------|-------|-------------|---------|
| DRAWN | CHECK | DATE | JOB NO. |
| TDL | TDL | 4 APR. 1981 | 1339 |

LINDSEY & ASSOCIATES
HWY. 253 RT. 1, TAYLORS S.C. 29687
LAND & HYDROGRAPHIC SURVEYORS

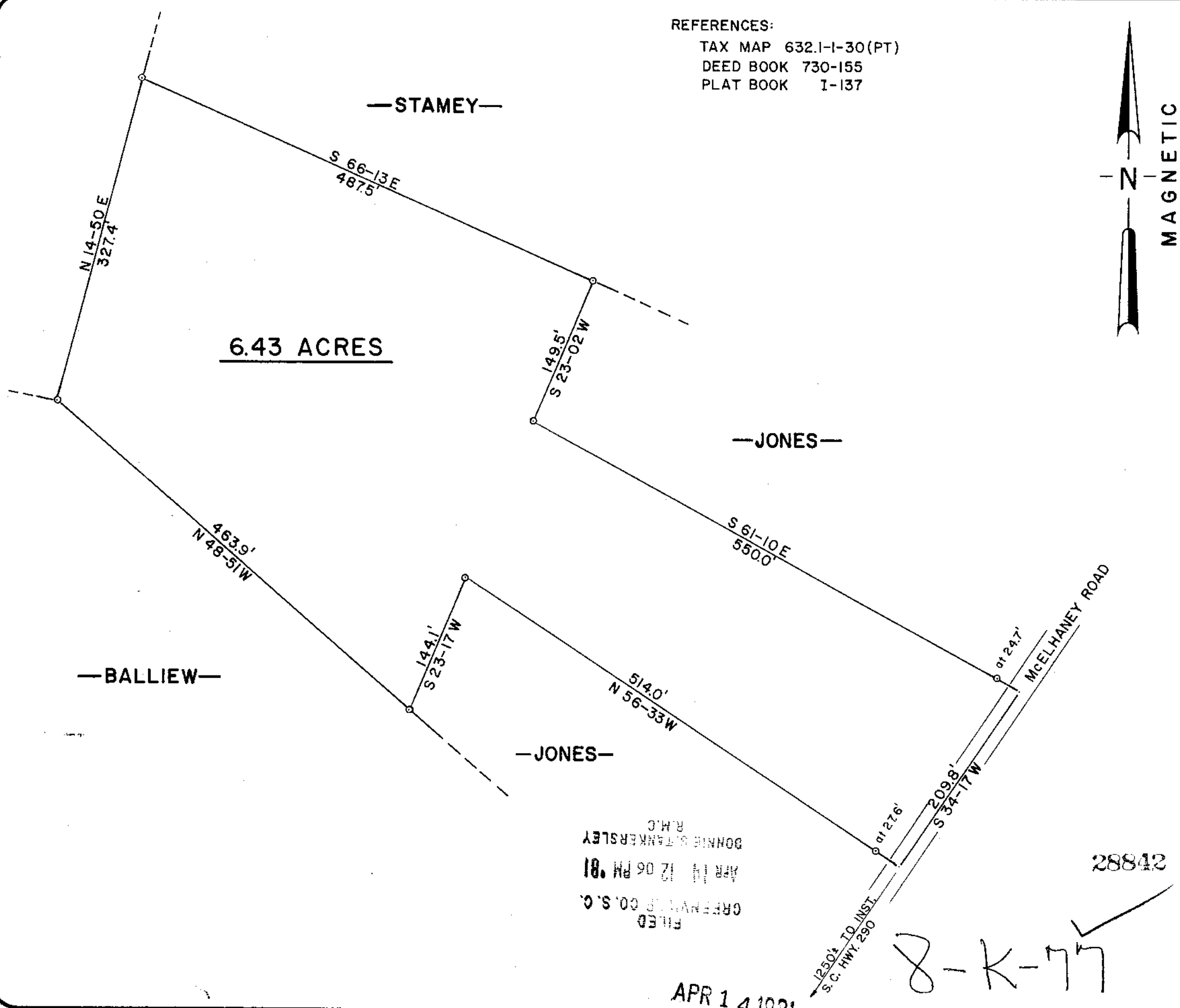

FILED
GREENVILLE CO. S.C.
APR 14 12 06 PM '81
DONNIE W. TANKERSLEY
R.M.C.

APR 14 1981

8-K-77

GCTO 1 AP1481 1324
PRINT MACHINE INT
5.0001

MICROFILMED