

MAR 26 1981

FILED
GREENVILLE CO. S.C.

MAR 25 10 42 AM '81

SONNIE C. TANKERSLEY
R.H.C.

177'± TO INTERSECTION OF
CANNON RD.

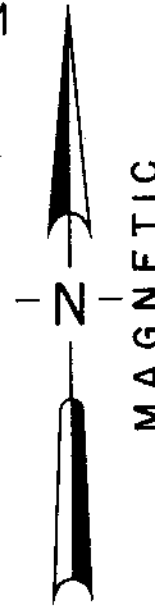

LOCATION MAP

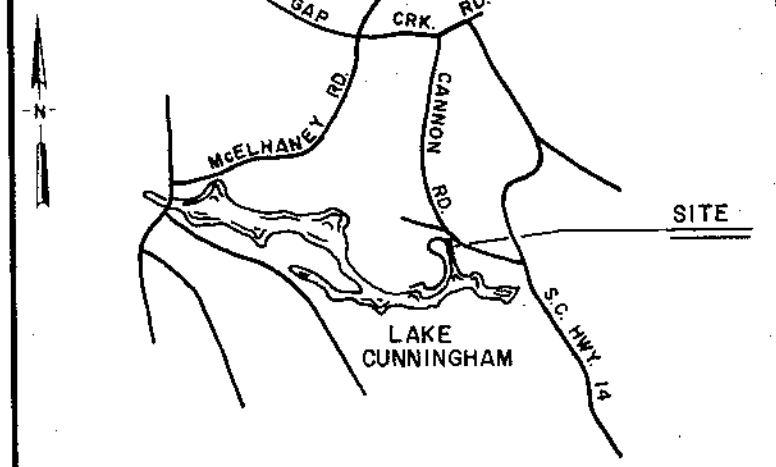

- LEGEND
- I.P. SET
 - I.P. FOUND
 - △ STONE
 - ⊙ R.R. SPIKE

I hereby certify that the ratio of precision of the field survey is 1/ as shown hereon and the area was determined by the coordinate method of area calculation.

I hereby certify that the measurements as shown on this plat are correct and that there are no encroachments or projections other than those shown.

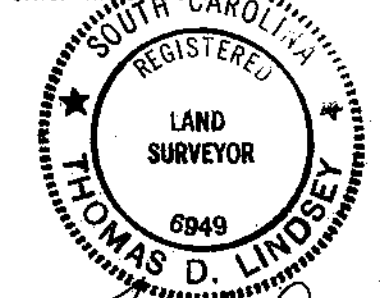

Thomas D. Lindsey 3-13-81
SIGNATURE DATE

PROPERTY OF
JOHN S. JOINES

SURVEYED FOR
STEVE & CATHY SOUTHERLIN

GREENVILLE COUNTY SOUTH CAROLINA



DRAWN	CHECK	DATE	JOB NO.
TDL	TDL	13 MAR 1981	1327

LINDSEY & ASSOCIATES
HWY. 253 RT. 1, TAYLORS S.C. 29687
LAND & HYDROGRAPHIC SURVEYORS

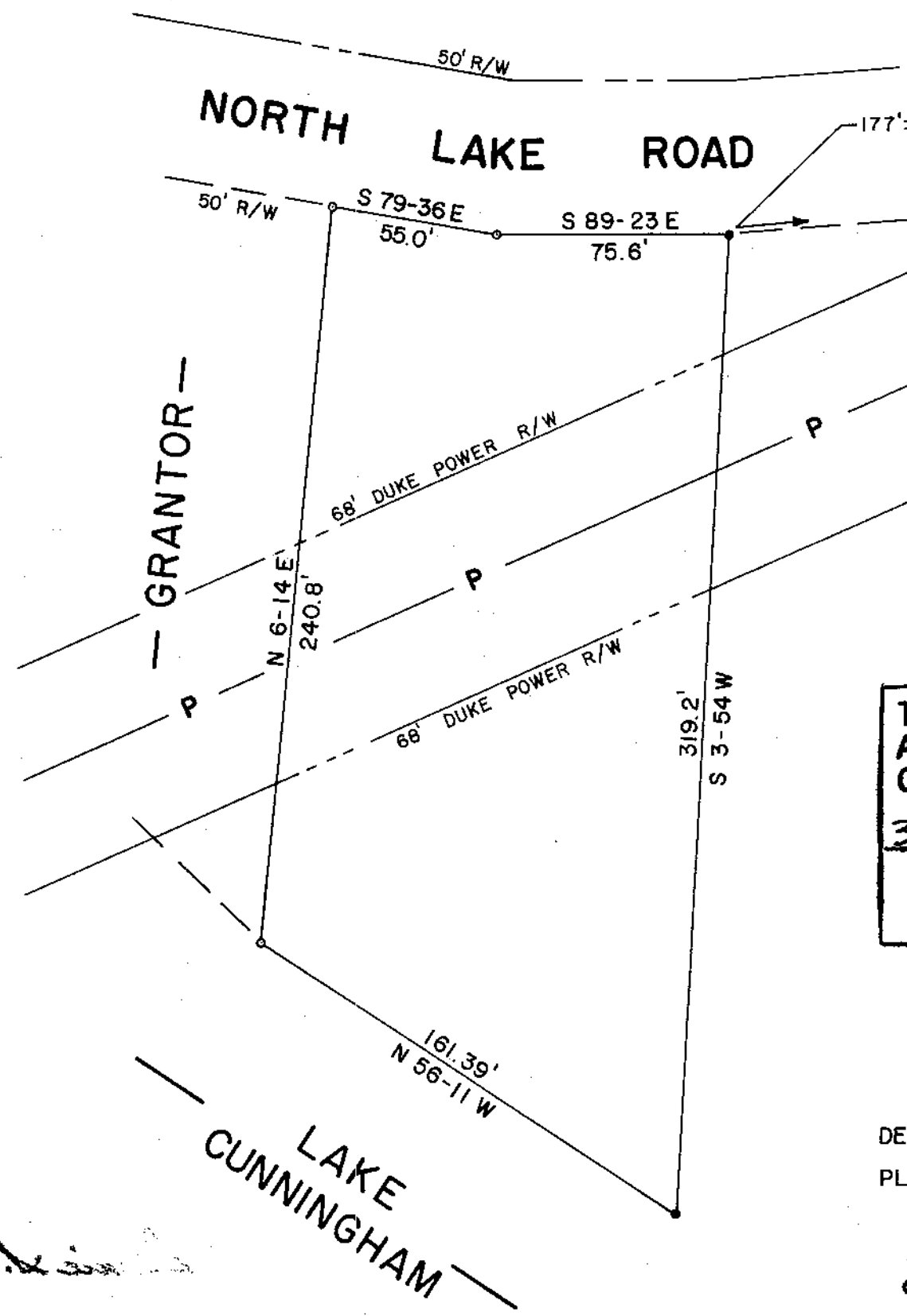

**THIS PLAT IS NOT A SUBDIVISION
AS DEFINED BY THE GREENVILLE
COUNTY SUBDIVISION REGULATIONS.**

3/26/81 *Stephen W. Tanner*
Chairman, Secretary, or Director of
Planning, Associate Planner
Greenville County Planning Commission

REFERENCE

DEED BOOK 1131 - 38
PLAT BOOK 4 U - 120 26946

8-K-64 ✓

GCTO 1 MAR 26 1981 1031

PRINT MACHINE INC.

100001

UNRECORDED