

NOTES:

1. THERE IS A 5' UTILITY AND DRAINAGE EASEMENT ALONG EACH SIDE OF ALL SIDE PROPERTY LINES, AND A 5' EASEMENT ALONG EACH SIDE OF REAR PROPERTY LINES.

LOT 58

FILED GREENVILLE CO. S.C. MAR 20 10 04 AM '81 DONNIC S. TANKERSLEY R.M.C.

LOT 67

LOT 57

LOT 68

LOT 56

LOT 69

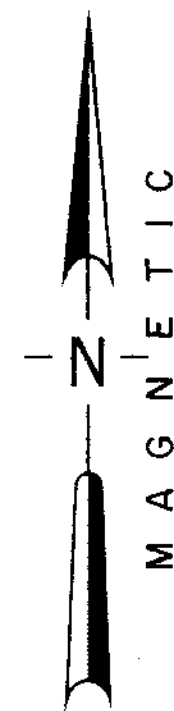

LOCATION MAP

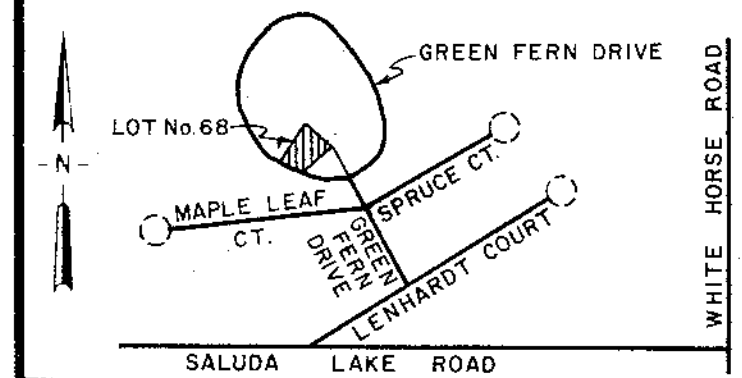

CERTIFICATION:

- 1. (4) This is to certify that the bearings and distances, and or measurements, shown on this plat are correct, and that all rights of way, easements, and encroachments, obvious and apparent from field observation of the subject property at the time of the survey are as shown.
- 2. (4) This is to certify that the area of the subject property shown on this plat was computed by the coordinate method of area calculation and that this is a CLASS B survey.
- 3. (4) The Department of Housing and Urban Development Flood Way Data for Greenville County shows the property to be in a flood plain, (1) not to be in a flood plain, (2) location cannot be determined.

Signature of Registered Land Surveyor: *William N. ...* DATE: 7 26 81 S.G. REG. NO.

REFERENCES

PB 7 X - 56	DB	BB	
PB	DB	BB	AE No. 81149
PB	DB	BB	
PB	DB	BB	

REVISIONS AND RECERTIFICATIONS

NO.	BY	DATE	DESCRIPTION	JOB NO. REFERENCE	APPROVED

PROPERTY SURVEY FOR A.J. PRINCE BUILDERS, INC. LOT No. 68 AND PART OF LOT No. 69

WHITE OAK HILLS SUBDIVISION SEC. III GREENVILLE SOUTH CAROLINA

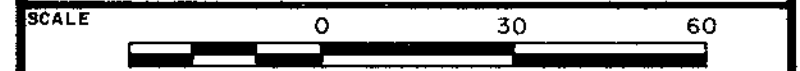

RESEARCH TAG	DRAWN WNS	CHECK WNS	DATE 12 MAR 1981
FILE	FIELD WORK BY	JOB NO. 81148	

ARBOR ENGINEERING P.O. BOX 263, GREENVILLE, S.C. LANDSCAPE ARCHITECTS-ENGINEERS-LAND SURVEYORS

8-K-60

26276