

FILED  
GREENVILLE CO. S. C.  
MAR 13 10 49 AM '81  
DONNIE S. TANKERSLEY  
R.M.C.

(500.2-1-7.5)

ROBERTSON ROAD

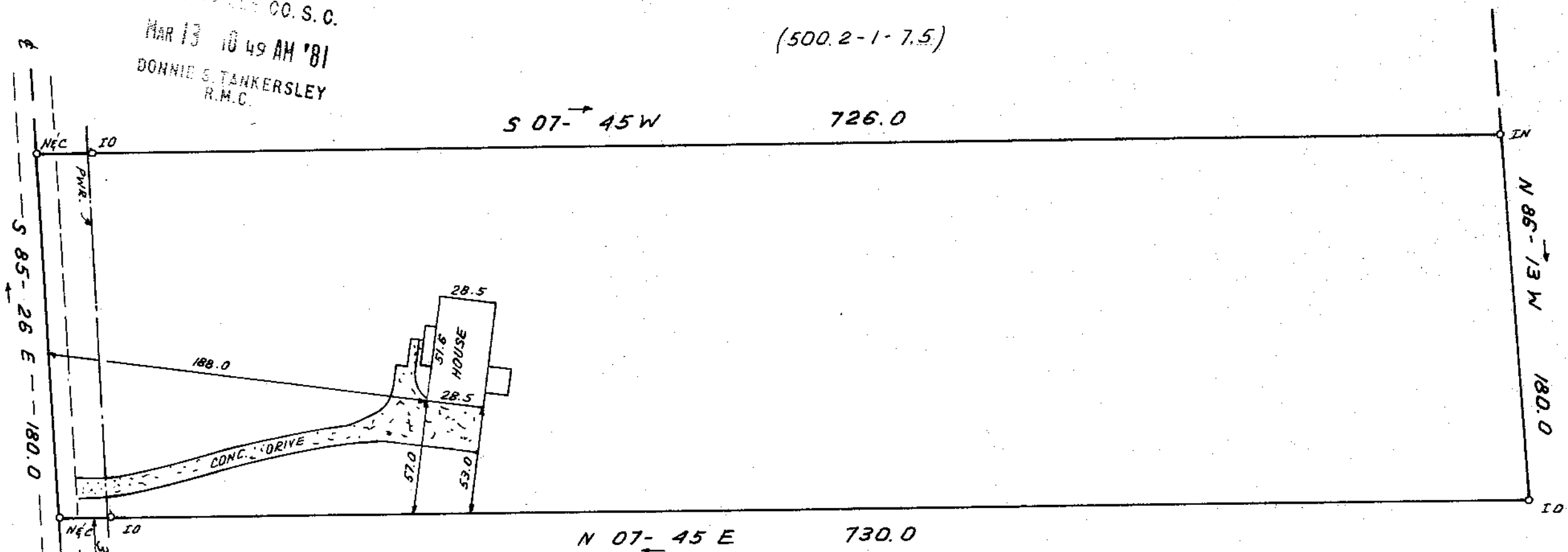

W. COX N/F  
(500.2-1-7)

W. COX N/F (5002-1-7)

This is to certify that on March 5, 1981, I surveyed the property shown on this plat, known as Lot 12 on plat of Property of Roger Porter & Sharon R. Porter, recorded in the RMC Office of Greenville County in Plat Book 6N on page 29, and that the property lines, walls and buildings are as shown hereon; that the building located on said lot does not encroach or project on adjacent streets or property, and that no adjacent walls or buildings encroach or project on said premises, and that no utility lines cross this property except as shown hereon. This property is not located in a designated flood hazard area.

*James R. Freeland*  
James R. Freeland RLS & PE 4781



GCTO -----3 MR1381 1524

5.00C1

500.2-1-7.11

25724

8-K-56 ✓

MAR 13 1981



STATE OF SOUTH CAROLINA  
GREENVILLE COUNTY

FREELAND & ASSOCIATES  
Engineers • Land Surveyors  
GREENVILLE, S.C.

PROPERTY OF  
~~DOYLE W. ARNOLD~~  
~~SHIRLEY E. ARNOLD~~

SURVEY J.C.
DRAWN B.R.
CHECK <i>MC</i>
SCALE 1"=50'
DATE MARCH 5.81
DWG. NO. 6228