

MICROFILMED

WILSON FARMS COMPANY

FILED
GREENVILLE CO. S. C.
MAR 12 3 25 PM '81
DONNIE S. TANKERSLEY
R.M.C.



WILSON FARMS COMPANY

N13 - 27 E
390.2' Total

S69 - 43 E
325.6'

I.P.N.

3.0 AC.

439.6' Total
S16 - 00 W

WILSON FARMS COMPANY

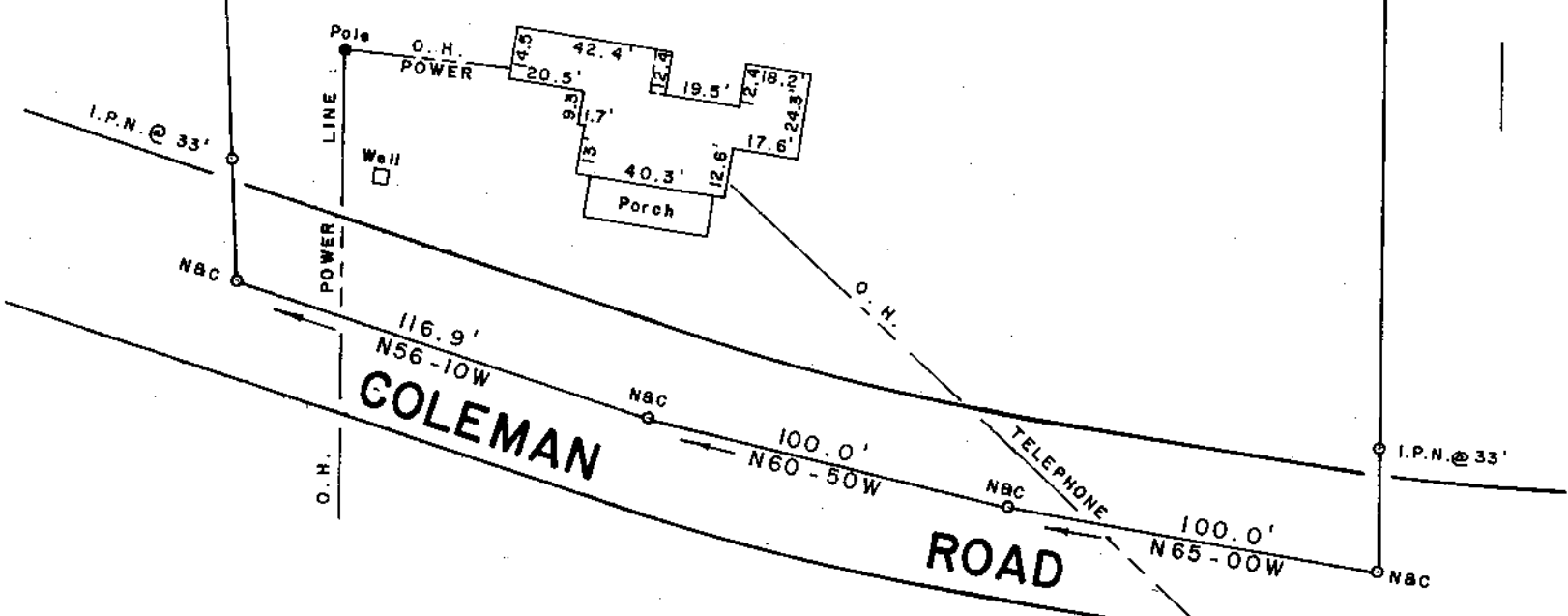

SURVEY FOR WILSON FARMS COMPANY

NEAR MARIETTA

GREENVILLE COUNTY
SOUTH CAROLINA

FEBRUARY 1981

BALLEW ROAD

87-52 ✓

25609

MAR 12 1981

WILLIAMS and PLUMBLEE, Inc.
ENGINEERING AND LAND SURVEYING

15 S. MAIN STREET
TRAVELERS REST, S. C. 29690 (803) 834-7955

I Hereby Certify That The Ratio Of Precision Of The Field Survey Is 1/5000 As Shown Hereon And The Area Was Determined By D. M. D. Method.

Donnie S. Tankersley
DONNIE S. TANKERSLEY
R.L.S. No. 7881

