

FILED
 GREENVILLE CO. S. C.
 MAR 12 3 25 PM '81
 DONNIE S. TARKERSLEY
 R.M.C.

MICROFILMED

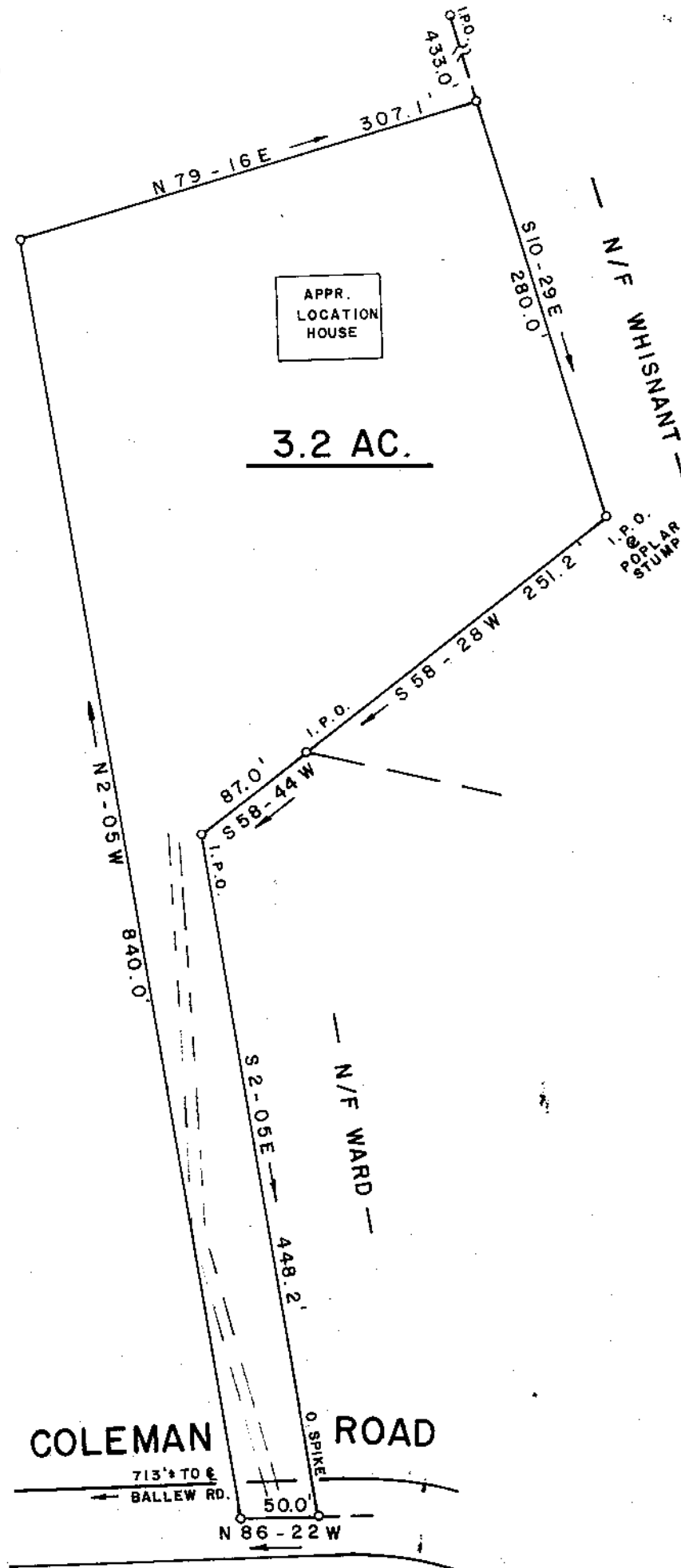

SURVEY FOR
WILSON FARMS COMPANY

NEAR MARIETTA

GREENVILLE COUNTY

SOUTH CAROLINA

FEBRUARY 24, 1981

25609

8K-51 ✓

MAR 12 1981

WILLIAMS and PLUMBLEE, Inc.
 ENGINEERING AND SURVEYING

15 S MAIN STREET
 TRAVELERS REST, S. C. 29690 (803) 834-7955

I Hereby Certify That The Ratio Of Precision
 Of The Field Survey Is 1/5000 As
 Shown Hereon And The Area Was Determined
 By D.M.D. Method.

Jeffery M. Plumblee
 JEFFERY M. PLUMBLEE
 R.L.S. No. 7881

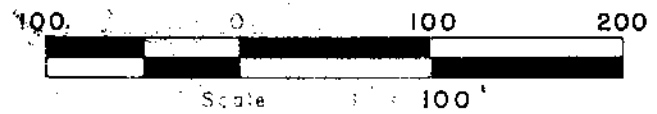

5000 1821-2 M-1281 850