

MICROFILMED

FILED
GREENVILLE CO. S.C.
MAR 9 10 48 AM '81
DONNIE S. TANKERSLEY
R.M.C.

Handwritten signature

ANNETTE W. GAULT

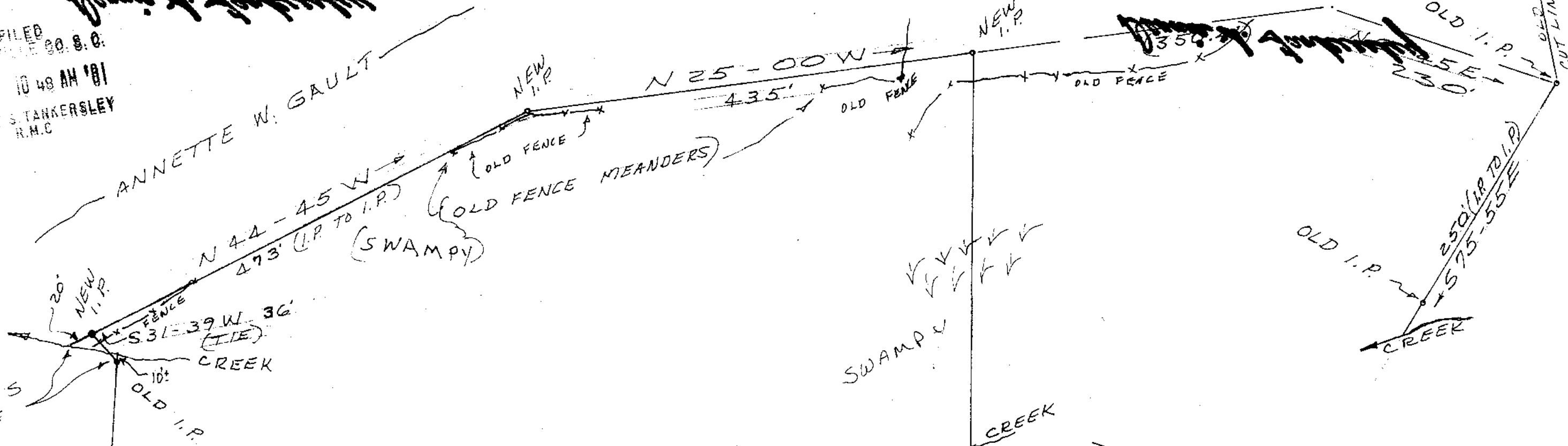

23.0 ACRES

OCCUPIED BY ALTIE R. COOPER

MATTIE BELLE W. CURRY

MAR 9 1981
S-K 48 ✓ 25193

SURVEY FOR
THELMA A. LAZENBY
GREENVILLE CO., S.C.
FEB. 20, 1981. SCALE 1" = 200'

SURVEY BY CLARKSON SURVEYING
A.C. Clarkson, Jr.
S.C. R.L.S. D. 2589



WALDEN AND/OR HENRY
EXIST. DRIVE

GREENE

THOMAS B. & ANN W. LAZENBY

APPROX 1122' TO FAIRVIEW CHURCH RD.
1009.14' TO NASH MILL RD.

PROFFITT

GCTO 3 MR 981 758 5.00CI