

MICROFILMED

FILED
GREENVILLE CO. S. C.

MAR 6 4 19 PM '81

DONNIE S. TANKERSLEY
R.M.C.

This plot is not within the limits
of the Greenville County Subdivision
Regulation Jurisdiction and therefore
recodation approval by the Greenville
County Planning Commission is not
required.

3/6/81

F. J. Fisher
Greenville County Planning Commission

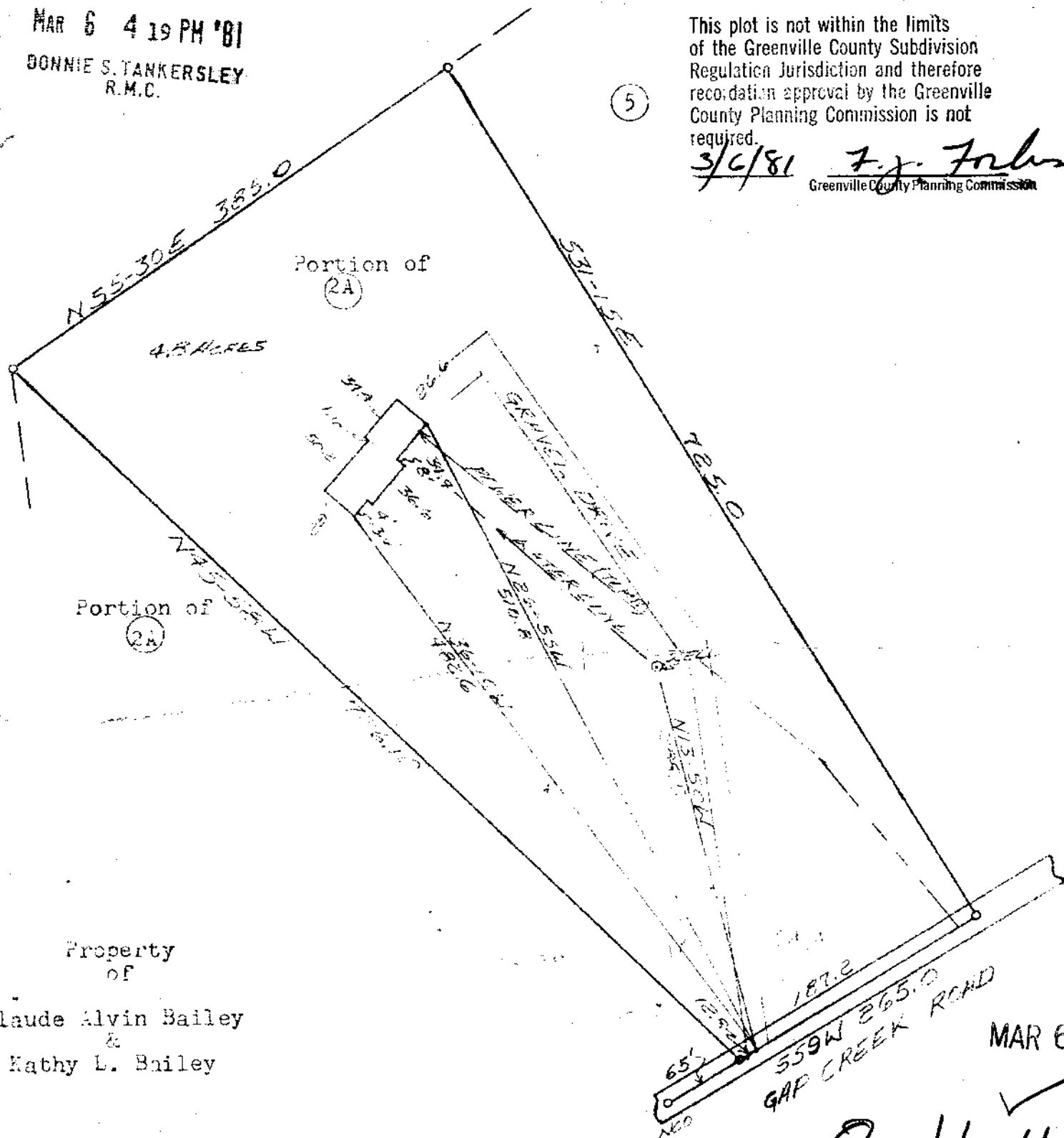

Portion of
(2A)

4.8 ACRES

Property
of

Claude Alvin Bailey
&
Kathy L. Bailey

MAR 6 1981

8-K-47

25067

State of South Carolina
County of Greenville
Cleveland Township

This is to certify that on 9/10/80, I surveyed the property shown on this plat, recorded
in the R.M.C. Office for Greenville County, S.C., at Book _____, Page _____.
The property lines, walls, and buildings are as shown hereon, that the buildings located
on said lot do not encroach or project on adjacent streets or property, and that no
adjacent buildings or walls encroach or project on said premises.

Scale: 1"=100'

Date: 9/10/80

Surveyed by:

T. Cray
T. Cray
R.M.C.

Reg. *James H. Small*